COSHOCTON DAILY AGE.

VOL. 5. NO. 279. COSHOCTON, OHIO, SATURDAY EVENING, NOVEMBER 7, 1903. TWO CENTS

OUR RECOGNITION OF PANAMA

The Meaning of The Act Explained by Secretary Hay

Stating Position of United States On Isthmus Affairs.

IN ACCORDANCE WITH TREATY

Is the Recognition of The Provisional Government of Republic of Panama.

[By Telegraph to The Age.]

Washington, Nov. 7.—The president has recognized the provisional government of the Republica of Panama and instructions have been cabled the American consuls on the isthmus and to Minister Beaupre at Bogota.

The secretary of state made the following statement in regard to affairs on the Isthmus of Panama: "The action of the president in the Panama matter is not only in the strictest accordance with the principles of justice and equity and in line with all the best precedents of our public policy, but it was the only course he could have taken in compliance with our treaty rights and obligations. By our treaty entered into with New Granada in the year 1846, New Granada guarantees that 'the right of way across of the Isthmus of Panama upon any modes of communication that now exist or that may be hereafter constructed, shall be free and open to the government and citizens of the United States.'

"The suggestions which have been made made to this government since the failure of the treaty in Bogota, of a renewal of negotiations have been too vague and too extravagant to merit the serious consideration of the United States; and they were such as to create the impression on the minds of the people of Panama that there was no reasonable prospect of the accomplishment of the object upon which their hopes and desires had been sought for many years

Accomplished Independence.

"This brings us to the sudden and startling events which have so recently attracted the attention of this country and of the world. Although there has been no lack for many years past of numerous causes of dissent and anxiety among the people of Panama, it appears that the failure of the canal treaty convinced them that there was nothing to be hoped for their connection with the Colombian government had never proved entirely satisfactory. They went to work with that talent for prompt and secret organization to which there is no parallel among people of northern blood, they prepared the machinery of revolution in advance, and suddenly in a single day, without the firing of a shot—with the exception of a few shells that were thrown into the city from a Colombian steamer in the harbor of Panama—they accomplished their independence. A government consisting of the leading citizens of the state was at once organized and proclaimed to the world; a part of the Colombian forces joined the revolution; the rest returned to Colombia, and, so far as we are able to judge, the new republic begins its career with no organized opposition throughout the entire extent of the isthmus.

Precedents Followed.

"The course of the president in this conjuncture was marked out in advance by all our principles and precedents. He gave orders that traffic from one side of the isthmus to the other should be kept unimpeded by either party, and charged our officers on the isthmus to use their utmost influence to prevent any attack by one of the contending factions upon the other which would be calculated to cause a disturbance of traffic. When it was reported to him that a government capable of maintaining order had been established and was working without opposition, he did what is always done under such circumstances. He directed our representative at Panama, as soon as he was certain that a government capable of maintaining the public peace had been established by the consent of the people, that he was to enter into official relations with it. He also directed our minister in Bogota to inform the Colombian government that we had entered into relations with the new provisional government of Panama, and he took occasion relying upon the ties of friendship and the valuable services which we have so often rendered to the people of Panama and the government of Colombia to commend to the respective governments the peaceful and equitable settlement of all questions at issue between them. He took occasion at the same time to give notice to the world that not only our treaty obligations, but the imperative demands of the interests of civilization required him to put a stop, which we hope and believe will be a final one, to the incessant civil contests and bickerings which have been for so many years the curse of Panama."

Plastering Contract.

Ed. Judd has the contract for the plastering of the Beach and Rodgers buildings and will commence work on the Monday.

GIRL WAS ABDUCTED STRANGELY

Claims Woman Cast a Mysterious Spell Over Her.

RECOVERS HER SENSES ON TRAIN

New Jersey Schoolgirl Relates a Remarkable Story After Her Escape.

[By Telegraph to The Age.]

Omaha, Nov. 7.—A strange story of attempted abduction while under a hypnotic spell is told by Miss Clara Josephine Coffin, whose mysterious disappearance from her home in East Orange, N. J., last Tuesday had caused her parents great anxiety.

The girl is now at the home of Postmaster Joseph Crow, whose wife is a niece of the girl's father. The young woman is prostrated by a nervous shock, which, she says, is the result of an attempted abduction from her home by two strangers, a man and a woman.

According to the young lady's account of her abduction, she had been attending the high school in East Orange and last Tuesday, there being no school, she made a trip to the gymnasium to take the usual exercises. For the last month she had been passing a strange woman near the school building. The woman had piercing black eyes and the girl says they had an extraordinary effect on her. Tuesday the strange woman approached her, she says, and told her in a commanding way to pack her clothing and follow her. In a half-dazed state, and acting under a spell, the girl made the trip back to her home and, without seeing any of the family, packed her clothing and did as the woman bade. When Miss Coffin returned there was a strange man with the woman.

Slipped Away From Captors.

The girl, according to the story she tells, was placed in a carriage, and, after the man and woman had entered, was driven to Newark, N. J., and soon landed in New York city. She next realized that the party was aboard a train on the way to Chicago. She was driven from one railroad station to another in Chicago, and when they again boarded a train the woman remained with her and the man occupied a seat in the coach next to the rear. When the train reached Cedar Rapids, Ia., Miss Coffin recovered her senses, slipped out of the car and sent a telegram to Postmaster Joseph Crow asking him to meet her. Meantime her captors left the car, she says. Postmaster Crow met the girl. He took the young woman, who is suffering from nervousness to his home and placed her under the care of a physician. Miss Coffin is confined to bed.

No trace has been found of the mysterious man and woman of whom Miss Crawford speaks, and the only suggested motive is that they expected to abduct the girl and hold her for ransom.

Invention of the Mind.

East Orange, N. J., Nov. 7.—E. W. Coffin received word from Joseph Crow, postmaster at Omaha, saying that his daughter Clara had arrived in Omaha. Regarding the story from Omaha that the girl had been abducted and had managed to escape Mr. Coffin said that probably it was an invention of her deranged mind.

NINE MEN BURNED TO DEATH IN GOLD MINE

Superintendent Entered the Tunnel Through Fire to Give Warning to Entombed Miners and Lost His Life.

[By Telegraph to The Age.]

Virginia City, Mont., Nov. 7.—Cut off from all possible chance of escape, nine miners were burned to death in a fierce fire which attacked Kearsarge gold mine, located eight miles from the city. How much greater the death list will grow is difficult to say.

Seventy-five men were in the underworking when the fire burst forth from the shaft. Nine bodies have by heroic efforts been recovered, but how many more unfortunates lie buried there none will venture to say.

The known dead are Superintendent R. B. Turner, a miner named Tobin and five other miners too badly burned to be identified. These seven bodies have been recovered.

It is the property of United States Senator Millard of Nebraska and was valued at about $1,000,000. There is no way to estimate the loss at present.

Superintendent Turner gave his life for his men. He was at breakfast and partially dressed when the alarm came. Dashing into the house in his shirt sleeves with another miner, whose name has not been learned, Turner made his way into the main tunnel.

Here they found everything ablaze. They groped their way down and dragged out five bodies, including Tobin's. In a second attempt they did not come out, and were later brought forth dead by the rescuers, the man who so heroically aided Turner perishing with him.

BRYAN LOSES IN WILL CASE

[By Telegraph to The Age.]

New Haven, Conn., Nov. 7.—Judge Livingston W. Cleaveland of the probate court handed down a decision in the Philo S. Bennett will case holding that the secret letter directing Mrs. Bennett, the widow, to pay William J. Bryan $50,000 was not part of the will. The effect of this is to prevent Mr. Bryan from obtaining the money mentioned in the letter unless the present decision is reversed by a higher court, or unless he should be successful in legal proceedings against Mrs. Bennett in the event that the $50,000 should be paid under clause 12 of the will which reads as follows: "Twelfth—I give and bequeath unto my wife, Grace Imogene Bennett, the sum of $50,000 in trust, however, for the purposes set forth in a sealed letter which will be found with said will."

Bryan's Statement.

New Haven, Conn., Nov. 7.—William J. Bryan reached this city late yesterday from Lincoln, Neb., and at once went to the offices of his attorneys where he read the decision in the Bennett will contest, which Judge L. W. Cleaveland handed down earlier in the day. After Mr. Bryan had conferred with his lawyers, he decided to make a statement which is as follows:

"The decision of Judge Cleaveland in the Bennett will case is in my favor on all the moral questions raised by the heirs, and against me on the technical law points only.

"If the bequest fails it will not be the fault of Mr. Bennett, but my fault, and this point will be determined by the higher court, although my attorneys have not yet decided in what form the question will be raised. I am much better pleased with the decision than I would have been if the court had decided for me on the legal point and against me on the moral question involved.

"The judge finds that no undue influence was exercised on Mr. Bennett and that no injustice was done to the relatives."

Iron Molders.

The iron molders did not organize themselves into a union Friday evening as there was not a sufficent number present.

Another meeting will be held Monday evening in Central Labor hall.

A CROP THAT NEVER FAILS.

—Minneapolis Journal.

FOSTER CASE DECIDED IN FAVOR OF DAUGHTERS

Family Disrupted Because of Conflicting Property Interests.

Judge R. L. Donley decided the Foster guardianship case this afternoon and held that a guardian is necessary for the aged woman, Mrs. Julia A. Foster, thereby sustaining the contention of the four daughters and holding against the two sons who were not in favor of having a guardaian for their mother. The case was an interesting one and ended with an exciting tilt between two of the opposing counsel, Judge T. C. Roche and Capt. James.

Capt. Hays and Judge Roche represented the daughters and Capt. James the sons. The aged lady appeared in court and Judge Donley decided that she is too old and feeble both in mind and body to be competent to transact the business connected with so large an estate.

Capt. James gave notice of appeal.

It is feared that the Foster family will probably be disrupted forever by the unpleasant legal trouble.

DR. KAYLOR'S GREAT WORK

Much Interest and Benefit In Series of Union Meetings.

Dr. Kaylor was greeted last evening at the Grace M. E. church auditorium by the largest audience that has yet greeted him, and his sermon was the most helpful of the entire series.

The people of Coshocton should awake to a realization of the fact that the present services, in which all Evangelical organizations are, in a measure, participating, illustrate a new condition of affairs that is encouraging. Sectarianism is thrown aside and a united effort is made to revive, regenerate and build up the religious community. Every seat of the entire eleven hundred in the church auditorium should be filled every evening, and from the interest now manifested we confidently expect they will be next week.

Regular services Sunday morning will be conducted in all the churches by the pastors. Sunday 2:30 p. m. a meeting for men will be held in the auditorium of the Presbyterian church, and an address made by Rev. Dr. Kaylor in the evening union services will be held in the M. E. church, and addressed by Rev. Dr. Kaylor.

Sometime during the week Dr. Kaylor, who is a converted lawyer, will deliver an address upon the subject of the trial of Jesus Christ from the viewpoint of a lawyer.

Miss Robinson, a celebrated singer from Pittsburg is now in town, and will sing Sunday morning in both the Presbyterian and M. E. churches, and in the evening and during the week will lead the singing at the union services. Her voice is said to be a marvel of melody, and this with the preaching and the general cause, should bring the people out in great numbers. We look for packed houses.

In the McElwee Case.

Hon. J. W. Donaker and Mr. and Mrs. Presley, of Indianapolis, all of whom are interested in the celebrated McElwee will case, involving about $25,000, which opens in common pleas court Monday are here in consultation with the attorneys in the case.

PROMPT ACTION BY AMERICAN MINISTER

[By Telegraph to The Age.]

San Domingo, Nov. 7.—A Dominican warship stopped the Clyde line steamer Cherokee as it was nearing Puerto Plata and informed the captain that he could not enter that port. The Cherokee then proceeded for Samand and was prevented from entering that port. On the arrival of the vessel here the government demanded that the cargo intended for Puerto Plata and Samana be landed at this port. The captain of the Cherokee refused to comply with this demand and appealed to United States Minister Powell for protection. When the Cherokee was ready to leave for sea clearance papers were refused. Minister Powell demanded a permit for the Cherokee to depart. The government refused. Minister Powell then instructed Captain Archibald to take his ship out and to proceed for Azua, keeping his cargo aboard and landing it at the ports of destination. The energetic action of Minister Powell has caused great excitement, especially as his proceeding lacked the support of an American warship. The Cherokee left the harbor.

Sick List.

Miss May Rodgers is ill at her home on North Fifth street.

Bagged Seven Rabbits.

Lawrence Parrish went hunting Friday and returned with seven cot-

COSHOCTON COUNTY SOCIETY ORGANIZED IN COLUMBUS

Seventy-Five Members Representing Three Hundred People.

ANNUAL VISIT TO COSHOCTON PROPOSED

Regular Meetings Will Be Held and Social Features Made Prominent.

Columbus, O., Nov. 7—(Special)—One of the best and most substantial societies of the city of Columbus and the county of Franklin was organized in the Y. M. C. A. parlors here last night. It will be known as The Coshocton County Society of Columbus, Ohio, and will include two classes of membership, those who were born or have lived one year in Coshocton county and who at the time of admission are citizens of Franklin county, and, as associate members, the members of the immediate families of the members. The society starts off with 75 members representing about 300 membership including the associate members in their families. The constitution was adopted last night and officers for one year elected. The organization started off amid the utmost enthusiasm, the attendance being remarkable for the number of white haired citizens, who were the most enthusiastic of all.

Senator-elect Thomas H. Ricketts was present and assisted in the organization. Hon. G. H. Bargar sent his regrets at being unable to be present and asked to be counted in on anything the society decided to do. Gen. E. J. Pocock sent a message to the same effect and dozens of similar messages were sent from various sections of the city. Every walk in life almost is represented in the membership, doctors, lawyers, newspapermen, preachers, druggists, trunk manufacturers, politicians, insurance men, in fact the list of membership shows successful men in all walks of life in this city and county.

Mr. Ricketts was heartily congratulated by his fellow members on his election Tuesday to the state senate.

The consitution of the society provides for an annual visit of the society to Coshocton county, or an annual invitation to Coshocton county to picnic in Franklin county, or both, at the discretion of the society. It contemplates a social and business session on the first Thursday night of each month and a celebration each year of the anniversary of the formation of the society.

The officers elected were: President, Campbell M. Voorhees; vice-president, J. B. White; secretary, L. A. Parrish; treasurer, Frank B. Stallman; financial secretary, Ephraim Ellis; usher, Joseph E. Tingle; trustees, H. E. Bown, R. A. McClure, and Senator-elect Ricketts.

The first meeting of the society will be held Thursday evening Dec. 3, and it is proposed to make this a memorable occassion. A special meeting has been called for November 19 at which time the trustees will report on arrangements for a reception to the ladies at the meeting of December 3 and the feature of the reception is to be a pumpkin pie social and a banquet. The pies are to be made of pumpkins grown on the hills and in the valleys of Coshocton county and are to be prepared in old fashioned Coshocton county style by the daughters and wives of the members. The Y. M. C. A. building is equipped for such events and the trustees have already engaged the outfit.

The first picnic in Coshocton county is designed to be early in 1904 and it is also contemplated that the entire city and county of Coshocton shall immigrate to Columbus and Franklin county some one day during the year. It is expected that Coshocton will capitulate and quit business on the day the Franklin county army shall march against its fortifications with banners flying, and the Coshocton county army here will certainly devote the day to a good time when the Coshocton county people shall

[Continued on eighth page.]

NewspaperARCHIVE®
NewspaperARCHIVE®

AGED INDIAN ASSASSINATED

Two Vicious White Men Are Guilty of the Murder of a Harmless Delaware.

CRUEL AND COWARDLY CRIME

Matter Reported to Governor Penn by General St. Clair—Reward Offered by Legislature.

LAWLESS MEN GO UNPUNISHED

[Copyright 1908 by American Press Association.]

Just previous to the opening of the Revolutionary war a most despicable and causeless crime was committed in the vicinity of Johnstown, Pa., which might have given great trouble along the border. Those were days when the millstones of fate were grinding out the destiny of the fated red tribes which had so long lorded it over these noble forest lands. A generation before this time, as the result of the crushing out of Pontiac's great conspiracy, the Delaware Indians had nearly all deserted their old ancestral hunting grounds on the western slope of the Alleghenies and had gone on further westward into what is now Ohio. Here and there some old man remained tied to the familiar haunts by the unbreakable bonds of memory and affection for the graves of his fathers. Here and there, amid the scenes of their childhood plays and mature conquests, these solitary reminders of the former days of glory lingered on until time was no more for them.

One such notable relic of Indian occupation remained behind when the Delawares moved c... His name was Joseph Wipey, sometimes styled John. Wipey was a man of perfectly quiet and inoffensive nature, innocently occupying his time in hunting and fishing, by which simple pursuits he managed to supply his few wants. His home was a small and comparatively rude cabin, which he had constructed on the bank of a small stream to the north side of the Conemaugh river, in what is now the corner of Indiana county lying nearest to the adjoining county of Cambria. Here this harmless old Delaware was content to live out his few remaining years, feeling sure that the coming white men would not be able to drive away all the game and fish in his lifetime.

Year by year the incoming of the whites increased in volume. The stream of immigration surged about him more and more strongly, but Wipey lived on in simple contentment. The nearby settlers soon learned his real character and made him welcome in their cabins. They passed up and down the streams of the Conemaugh valley and spoke kindly to the solitary figure as they passed him on the forest trail or found him sitting in his canoe fishing. Such was the life of this harmless child of nature. From all accounts he seems to have been honorable and moral in all his ways.

But such was not the nature of all the whites who came crowding and jostling into the old hunting grounds of the Delawares. It is a great misfortune that the advancing van of white civilization always carries on its crest its most vicious elements. This was the case in those years of settlement west of the mountains. There were many desperate and cruel men in the coming crowds and they were able to do evil and shameful deeds in those early years with but slight fear of punishment.

Wipey's cabin was located on or very near to the land taken up by George Findlay, who was the first white settler in the region lying immediately to the north of the Conemaugh river. Here the solitary Indian lived in peace till he was foully murdered by two better Indian haters. Their names were John Hinkson or Hinckston, and James Cooper. The Indian was at the time of the attack fishing from a canoe just by the mouth of Hinckston's run, a stream which empties into the Conemaugh in what is now the Fourteenth ward of the city of Johnstown. The murder was cruelly and cowardly done and aroused great fear of what might be done in revenge for it by the Delaware bands west of the Allegheny river. Fortunately there is extant contemporary documentary testimony as to the effect of this demons crime. In a letter to Governor Penn written at Ligonier on May 29, 1774, Colonel Arthur St. Clair says:

"An affair that has given me much trouble and [illegible] occasioned my [illegible] of a Delaware [illegible] Wipey [illegible] 18 miles [illegible] the most [illegible] the world. The d[illegible] people of this co[illegible] to hum[illegible] enthusiasm [illegible] ing spirit [illegible] Two of the perp[illegible] the murder are [illegible] and James Cooper. I had got a formation of their design some time before they executed it and had wrote to Hinkson, whom I knew to be a leader amongst them to dissuade them and threatened them with the weight of the law if they persisted but so far from preventing them it only produced the inclosed letter. The body was discovered hid in a small run of water and covered with stones. I immediately sent for the coroner, but before he had got a jury together the body was removed, so that no inquest could be taken. I have issued warrants, but they are so much on their guard I doubt they cannot be executed. Your honor will please to consider whether it may be proper to proclaim them. It is most unlucky at this time; the letter may perhaps be made use of as evidence."

Just what this letter was cannot now be known, for it does not appear that Governor Penn preserved it, or, if he did, it has since been lost. The words of St. Clair show that there was a lawless spirit abroad in the settlement and that the man who planned and executed this cowardly crime did not entertain any very great amount of fear of punishment. Indeed, along during the next July, they visited Hannastown, the place of holding court and practically defied the authorities to arrest the murderers. They came in an armed body, about 18 in number, and though they were present openly and boldly, and the whole legal machinery of Westmoreland county was in full operation, they were not harmed, but were suffered to depart when and how they pleased. There was sufficient force present to have taken them, but the attempt was not made.

The murder of Wipey was an unusually noted crime, because it brought fear of trouble along the entire Pennsylvania frontier. It became a public matter, and on July 20 the legislature passed a resolution, which we quote in full because of its great interest:

"Resolved, that the house will make provisions for paying the reward of £100 to any person who shall apprehend James Cooper and John Hinkson, who, it is said, have barbarously murdered an Indian on the frontiers of this province, and deliver them into the custody of the keeper of the gaol, within either of the counties of Lancaster, York or Cumberland, or the sum of £50 for either of them."

Printed copies of this proclamation were scattered throughout Westmoreland county, but no arrests followed. This seems to have been a case in which organized and lawful government was yet too weak to cope with and crush out the spirit of desperate lawlessness which was yet prevalent along the frontier. The simple and harmless career of Wipey was thus cruelly brought to an end, but human justice never exacted reparation at the hands of the murderers. The stain of their base crime yet remains in the Conemaugh valley.

C. L. SMITH.

Barnum Story.

A story is told of the meeting of Matthew Arnold with Mr. P. T. Barnum, the great showman, in America. Mr. Arnold when introduced said how proud he felt at making the acquaintance of a man with a worldwide reputation. "Ah, Mr. Arnold," said Barnum, "we are both public men, but the difference between you and me is that yours are a notability, while I am only a notoriety."

DISASTROUS WRECKS.

Carelessness is responsible for many a railway wreck and the same causes are making human krecks of sufferers from Throat and Lung troubles. But since the advent of Dr. King's New Discovery for Consumption, Coughs and Colds, even the worst cases can be cured, and helpness resignation is no longer necessary. Mrs. Lois Cragg of Dorchester, Mass., is one of many whose life was saved by Dr. King's New Discovery. This great remedy is guaranteed for all Throat and Lung diseases by C. E. Anderson, druggist. Price 50c. and $1.00. Trial bottles free.

BEST FOR THE BOWELS

If you haven't a regular, healthy movement of the bowels every day, you're ill or will be. Keep your bowels open, and be well. Force, in the shape of violent physic or pill poison, is dangerous. The smoothest, easiest, most perfect way of keeping the bowels clear and clean is to take

CANDY CATHARTIC Cascarets

THEY WORK WHILE YOU SLEEP

EAT 'EM LIKE CANDY

Pleasant, Palatable, Potent, Taste Good, Do Good, Never Sicken, Weaken or Gripe: 10, 25 and 50 cents per box. Write for free sample, and booklet on health. Address 455

Sterling Remedy Company. Chicago or New York.

KEEP YOUR BLOOD CLEAN

A Wise Lad.

Of a class in arithmetic a teacher asked, "Can you multiply concrete numbers?"

The class seemed uncertain.

"Well," said the teacher, "what will be the product of forty apples multiplied by six pounds of beef and two pounds of raisins?"

"Mince pie," said a small boy.—Woman's Home Journal.

Approved by Europe.

It was learned that the Prairie will sail from League island next week with 300 marines for Guantanamo, and that in case the situation continues serious on the isthmus the Prairie will proceed thence to Colon and land additional marines. The departure of the troops from Colon greatly relieves the seriousness of the situation, and the arrival of the Dixie relieved general apprehension here regarding the safety of American lives and property. This government, it was said, is interested but not surprised to note the European approval of its policy as shown in the press dispatches from London, Berlin and Paris, but it was announced by a high official that the restoration of order on the isthmus and its maintenance had been long desired by the European powers and the United States, and it was in reality doing them and their interests a service.

Funny Comparison.

Tom—My father's so tall he can look over the garden wall.

Jack—So can my father—with his hat on.

Snow in Ohio.

Cleveland, O., Nov. 7.—Snow fell at many points throughout northern and central Ohio. In some sections three inches of snow have fallen. A fierce gale from the north, accompanied by snow squalls, has prevailed here.

Guilty on Thirteen Counts.

St. Louis, Nov. 7.—Charles Weissman, a vice president of the Hebrew Jefferson club, was sentenced by Judge Adams in the United States district court to serve three years in the state penitentiary and to pay a fine of $1 for his connection with the fraudulent naturalization of aliens in the St. Louis court of appeals. Weissman pleaded guilty on 13 counts.

TO CURE A COLD IN ONE DAY.

Take Laxative Bromo Quinine Tablets. All druggists refund the money if it fails to cure. E. W. Grove's signature is on each box. 25c.

SUNDAY SERVICES

Seventh Day Adventists, Almack hall on Walnut street—B. L. House, pastor. Preaching at 10:30 a. m. and 7 p. m., Sunday. Sunday evening, Missionary Meeting. Regular service on Saturday. Sabbath school at 2 o'clock. Regular service on Saturday. Bible study at 3 o'clock.

Sacred Heart church, Burt avenue—Rev. Father Synan, pastor. Sunday school at 1:30, advanced class at 3 p. m. Mass at 7 and 9:30 a. m. Vespers at 7 p. m.

English Lutheran church, Selby building, Main and Fifth streets—Rev. H. T. Weber, pastor. Sunday school at 9:15. Preaching at 10:30 a. m.

Grace M. E. church, Fourth and Walnut streets—Rev. Dr. C. E. Clark, pastor. Sunday school at 9. Preaching at 10:30 a. m. and 7 p. m.

Union Chapel, Vine street.—Rev. I. B. Dillon, pastor. Sunday school at 2. Preaching at 10:30 a. m. and 7 p. m. Young people's society meets every Tuesday evening.

Roscoe M. E. church; Roscoe—Rev. Huffman, pastor. Sunday school atat 9:30. Preaching at 10:30. Young pepole's society meets at 6:30 p. m.

German Evangelic l church, Locust—Rev. H. M. Wieseckle, pastor. 9:15 a. m. Sunday school.

Communion services 10 a. m. English services 7 p. m.

Methodist Protestant church, Walnut street—Rev. H. O. Lucas, pastor. Sabbath school at 9:15. Preaching 10:30 a. m. Christian Endeavor 6.00 p. m. Preaching at 7 p. m.

The morning sermon will be followed by the regular communion service.

Presbyterian church, Fourth and Chestnut street—Rev. Dr. Wallace M. Hamilton, pastor. Sunday school at 9:15. Preaching at 10:30 a. m.

Nov. 8—Christ's Idea of Future Punishment.

Nov. 15—Heaven and Recognition.

U. B. Church, Park avenue—Rev. Henry Irving Kohler, pastor. Sunday school at 9:15.

Church of Christ, Eleventh street—C. A. MacDonald, pastor. Sunday school at 9:30 a. m. Services at 10:40 a. m. and 7 p. m.

Baptist church, Chestnut street—Sunday school at 9:15. Preaching at 10:30 a. m., and 7 p. m.

Rev. P. E. Brown, of Granville, will preach morning and evening.

Junior meeting at 2 o'clock Sunday afternoon.

Holy Trinity (Episcopal) church—Third street.—closed.

Trunks and valises. J. E. Glass.

BURSENDE EYE BALM.

An infallible cure for granulate lids and sore eyes of any kind. 12-1

Always Remember the Full Name Laxative Bromo Quinine E. W. Grove on every box. 25c

Cures a Cold in One Day, Grip in 2 Days

Baby Mine

Every mother feels a great dread of the pain and danger attendant upon the most critical period of her life. Becoming a mother should be a source of joy to all, but the suffering and danger incident to the ordeal makes its anticipation one of misery. Mother's Friend is the only remedy which relieves women of the great pain and danger of maternity; this hour which is dreaded as woman's severest trial is not only made painless, but all the danger is avoided by its use. Those who use this remedy are no longer despondent or gloomy; nervousness, nausea and other distressing conditions are overcome, the system is made ready for the coming event, and the serious accidents so common to the critical hour are obviated by the use of Mother's Friend. "It is worth its weight in gold," says many who have used it. $1.00 per bottle at drug stores. Book containing valuable information of interest to all women, will be sent to any address free upon application to BRADFIELD REGULATOR CO., Atlanta, Ga.

Mother's Friend

ONLY MAKES A BAD MATTER WORSE.

Perhaps you have never thought of it but the fact must be apparent to every one that constipation is caused by lack of water in the system, and the use of drastic catarrtics like the old fashioned pills only makes a bad matter worse. Chamberlain's Stomach and Liver Tablets are much more mild and gentle in their effect, and when the proper dose is taken their action is so natural that one can hardly realize it is the effect of a medicine. Try a 25 cent bottle of them. For sale by C. E. Anderson.

Chamberlain's Stomach and Liver Tablets are becoming a favorite for stomach troubles and constipation. For sale by C. E. Anderson.

LOW FARES FOR THANKSGIVING TRIPS VIA PENNSYLVANIA.

Excursion tickets will be sold November 25th and 26th at ticket stations of the Pennsylvania Lines to stations on those lines within 150 miles of selling point, good returning until November 30th, inclusive. Low fare tickets will also be sold for students and instructors of colleges, seminaries and universities going home to spend Thanksgiving holiday vacation. For particulars, consult Local Ticket Agent of Pennsylvania Lines.

They work for you—Age want ads.

FACIALINE

The great foe of Tan, Pimples, Freckles, Liver Spots.

Facialine is absolutely guaranteed to remove all these facial blemishes when used according to directions. One box will convince any doubting person in the land.

A box of Facialine may be obtained by sending 50 cents to

THE FACIALINE CO., Warren, Ohio

ROSE BROS. FURNITURE CO.

Are making special prices on all Furniture to make room for the

New Holiday Stock

UNDERTAKING A SPECIALTY

WILLIAM FEASLEY

Slate and Tin Roofing

All kinds of Repair Work. Metal Ceilings a specialty. Galvanized Iron Cornice and Skylight Work.

Phone 164 Bell Phone 2 on 25

Balch Building, Main St.

TRY OUR

OPERA CREAM CANDY

The Finest of Sweets

THE KANDY KITCHEN

HISSONG & COMPANY

Something Doing

It does not take a telescope to notice that there is something doing as we are always busy. What is the reason? Best Goods, Honest Prices, Courteous Treatment. Telephone us your orders or send us word and we will stop for them. Goods and prices always please.

DAWSON & SMITH

Corner 6th and Main

RAMON'S LIVER PILLS

Indigestion and Dyspepsia vanish when the system is put in working order by Ramon's Liver Pills and Tonic Pellets. Complete Treatm't

C. E. Anderson, No. 2, Forbes Block. C. M. Ferguson, Roscoe.

$500,000 IN PRIZES of $5.00 each to be given to the School Children of America

School Children's Competitive Advertising Contest No. 51

Little Miss Muffet,
Sat on a tuffet,
Eating of Egg-O-See:
There came a big spider,
Who sat down beside her,
And stole all her Egg-O-See

This sketch was made by Helen Foster, [illegible] Greenwood School, Des Moines, Ia. We gave a cash prize of $5.00 for any drawing of this character which we accept and use. All school children can compete. Full instructions will be found on inside of each package of Egg-O-See telling what to do to get the prize and how to make the drawings.

EGG-O-SEE

The largest and most complete and modern food mill in the world equipped with the most approved sanitary devices, enables us to make the purest and most wholesome flaked wheat food on the market today. Crisp, delicious, strengthening and digestible.

NOTE—**The price of Egg-O-See is 10 cents for a full size package,** such as is usually sold for 15 cents. The largest food mill in the world, and the most approved labor-saving machinery enables us to make the best flaked wheat food at this lower price.

ASK YOUR GROCER FOR THE GREEN PACKAGE.

If your grocer does not keep it, send us his name and 10 cents and we will send you a package prepaid.

Address all communications to Battle Creek Breakfast Food Co., Quincy, Ill.

NEWSPAPER ARCHIVE®

HOW'S THIS?

We offer One Hundred Dollars Reward for any case of Catarrh that cannot be cured by Hall's Catarrh Cure.

F. J. CHENEY & CO., Toledo, O.

We, the undersigned, have known F. J. Cheney for the last 15 years, and believe him perfectly honorable in all business transactions and financially able to carry out any obligations made by their firm.

West & Trumax, Wholesale Druggists, Toledo, Ohio.

Walding, Kinnan & Marvin, Wholesale Druggists, Toledo, O.

Hall's Catarrh Cure is taken internally, acting directly upon the blood and mucous surfaces of the system. Testimonials sent free. Price 75c. per bottle.

Sold by all Druggists.

Halls' Family Pills are the best.

ROCK ISLAND SYSTEM.

Reduced Rates to California.

Only $33.00 from Chicago.

Corresponding reductions from all points east.

Ask for ticket via the Rock Island System. Through Tourist cars daily, Chicago to Los Angels and San Francisco via El Paso; Tuesdays and Thursdays from Chicago via Colorado and Utah. No changes en route—cars run through.

Our folder "Across the Continent in a Tourist Sleeper" gives full information. Write for a copy.

P. A. Aner, D. P. A. 415 Park bldg. Pittsburg, Pa.

REDUCED FARES TO CHICAGO VIA PENNSYLVANIA LINES.

November 29th, 30th, and December 1st, excursion tickets to Chicago, account Fourth Annual International Live Stock Exposition will be sold via Pennsylvania Lines. For further information, apply to nearest Ticket Agent of Pennsylvania lines.

Order Timken ROLLER BEARING AXLES on your next Vehicle or Wagon from your dealer or builder. 50% REDUCTION OF DRAFT. OIL TWICE A YEAR. Timken Roller Bearing Axle Co., Canton, Ohio.

NEW BOOKS

Our line of books for fall and winter reading has arrived. We have all the latest and best selling copyright works of the leading authors of the day, as well as all the popular low priced books.

C. E. ANDERSON'S Drug and Book Store,

404 MAIN STREET.

Brisk business bringers—Age ads.

STOP LOOK AND LISTEN

Why guess at the time when

$8.75

Buys a 20 Year, Gold Filled, Stem Winding, American Made

Watch.

You can't imagine how nice they are. Come in and see them.

BROOKE, The Jeweler.

Advice To Vocal Students

Helena Frederick Says They Should Improve American Advantages Before Going Abroad ⁂ Her Reasons ⁂ Independent Song Writer.

Helena Frederick, the young American prima donna whose return to her native country after three years' study abroad has been marked by a series of successes on the operatic stage, has a few words of warning and advice for American girls who contemplate going abroad for voice culture.

Miss Frederick is a southern girl, born in Baltimore and bred in St. Joseph, Mo., where she began her vocal studies under Professor Kronberg. Later she was a pupil of Mrs. Jean Wilmarth Carter in Chicago and began her operatic career by succeeding Alice Nielsen as Yvonne in "The Serenade" with the Bostonians.

Abandoning a promising stage career at the beginning, she went to Germany to complete her vocal education and devoted three years to studying and singing in all the principal cities. Her reception by the music loving public and captious critics of Germany was flattering, and she was offered a position at the Royal theater in Dresden. She declined it and similar offers from England to return to her native country and resume her stage career, which she did in Sir Arthur Sullivan's last opera, "The Emerald Isle." Last spring she created the role of the gypsy queen in "The Wood Witch" during the trial performances of that opera at Carnegie hall, and next season she will be prima donna of one of the new Broadway productions. Therefore she speaks knowingly:

"My advice to American girls who contemplate going abroad for vocal culture is, 'Don't go until you are sure you have learned all you can in this country, and don't go at all unless you are absolutely certain that you possess an exceptional voice.' This may sound brutally frank, but it is honest. There is absolutely no use of the beginner or possessor of the average 'good' voice going abroad unless such a person has plenty of money to spend for experience and general education.

"The latter is worth considerable, even to an amateur, for in Germany one lives in close contact with a higher general musical culture than can be found in most cities of this country at the present day. It is coming to us in time, for every year the standard of music and the degree of public appreciation are being raised in America. Still it would be flattering ourselves to say that we have in our comparatively brief period of application to the art achieved the same degree of artistic excellence as the Germans after their centuries of cultivation. The difference is noticeable chiefly in the popular appreciation of music. In Germany every auditor is a critic, and usually a competent one.

"You will find Germans doing without meat or stinting their allowance of beer in order that their musical tastes may be gratified. Consequently concerts of the highest order of excellence are well patronized, while the government supports opera houses, bands and orchestras in every city of importance. One lives in an atmosphere of music and, if prepared to absorb its spirit and learn from listening, doubtless benefits greatly thereby.

"However the standard of excellence is so high that, as I have said, the beginner or the possessor of merely an ordinary voice is apt to receive little encouragement in Germany unless able to pay liberally. The standing of the Teuton teachers is estimated largely by the number of noted pupils they graduate to the opera or concert stage. Consequently so keen is the rivalry between them that they devote themselves principally to developing the brilliancy of already cultivated voices rather than to the elements of tone formation and what might be called the A B C of singing. Therefore the pupil who goes to Germany without a reasonably well developed voice, thoroughly placed as to tone formation, and with at least the promise of uncommon resonance or flexibility in the position of a student who enters college without having first gone through a preparatory course. He may succeed by dint of talent and application, but much of the labor might be spared by due preparation at home.

HELENA FREDERICK

"There are in this country plenty of capable singing teachers, and some charlatans, too, I fear, but, at any rate, enough of excellent standing to attend to the preliminary schooling of all the good voices that are likely to develop. Voice culture is really a very simple matter if common sense be placed in command, for the summary of the highest art in singing is ability to produce a varied sequence of sweet sounds in the simplest and most natural manner possible.

"Nature provides the voice, and no teacher, however skillful, can do more than place and develop it within the limits of its individual characteristics. Therefore, however so called 'methods' may differ, there should be only one aim at first—to produce clear, true and melodious tones, of as great resonance and range as possible without forcing. The ability to do a few vocal tricks and warble a few ballads in artificial style will stand the singer in little stead before the experienced and pitiless criticism of those great German masters. Some of them will not take pupils who have not passed the 'promising' stage, and while others salve their consciences with American money they merely add a few tricks to the already parrotlike repertoire of a rich pupil.

"On the contrary, nothing could surpass the enthusiasm and attention which they will bestow on advanced students from 'the States,' since they admit that our climate produces the most flexible and brilliant of voices. In the Leipsic conservatory, where I spent a year, they have two public recitals each week, at which no concert dress, applause or bows are permitted, as a rule. Nevertheless, when, at my initial appearance, I sang the mad scene from 'Hamlet,' even the teachers joined in the applause, and after that I was a pet pupil. My preparation and brief operatic experience enabled me to appreciate and take advantage of all the special instruction they lavished on me, and I can truthfully say that I learned more in that one year than ever before. But I had been five years preparing for it, and such would be my advice to other young American singers."

AL TRAHERN, WELL KNOWN SONG WRITER

They all spoke well of you,
Their love remains the same
They're waiting there to welcome you,
Although you were to blame
They have laid away each token;
They're keeping them for you
There's a group of them heartbroken,
They all spoke well of you

So runs the chorus of a new song for which the author and composer refused $2,000.

A few days ago a company of New York music publishers offered Al Trahern $2,000 for his latest composition, "They All Spoke Well of You," which he recently published himself. The offer was promptly declined, for Mr. Trahern had decided that in the future he would be his own publisher. Trahern has found publishers for his earlier successes, such as "Wing Lee's Ragtime Clock," "My Love Keeps on A growing," "Topsy's In Town," "Perhaps She Is Somebody's Mother," "My Soft Coal Baby," "You Play Policeman," "You Are Certainly Hard Luck to Me," "In Sunny Africa," "Sweet Clover," "Under Southern Skies," "Princess Pocahontas," "In Starlight," "A Penny For Your Thoughts," "Way Out Yonder Where the Sun Sets," "'Tis Sweet to Be Remembered" and many others, but has since decided to make the publishers' profit his own, if possible.

In declining the offer Trahern said that $2,000 looked like a gold mine but that he intended to take a fighting chance and see if he could not make more than that by controlling and publishing the song himself.

Three thousand dollars is a lot of money for a song writer to earn in the short time it takes to write a ballad, but when you come to think of Jeffries earning $2,000 in forty minutes for prize fighting, song writing is not so much after all.

Trahern is the husband of the dainty little comedienne, Jessie Mae Hall, who recently played Tina in "My Sweetheart" at the Fifth Avenue theater.

ODGERS BUTTLE.

New York

Yanger and Hanlon.

Benny Yanger is resting in the expectation of matching with Eddie Hanlon again.

Speedy Green Pacers.

Joe Pointer, 2:05½, and Tom Keene, 2:05¾, are the fastest green pacers of the year.

GREAT RAILWAY DEPOT

Main Features of New Structure at Washington.

TO BE THE FINEST IN THE WORLD

Union Station to Be Built by Pennsylvania and B. and O. Railroads Will Cost $14,000,000—Twenty Thousand Persons Will Be Able to Move About the Building Without Crowding—Huge Passenger Concourse Planned.

A place in which 20,000 persons can move about without crowding and in which an assemblage of 5,000 persons would hardly be characterized as a crowd is a general description which, it is said, will fit the inclosed passenger concourse of the new Union station to be built by the Pennsylvania and the Baltimore and Ohio railroad companies in Washington, says the New York Commercial Advertiser. This station with its approaches will cost $14,000,000, and it will be the largest and most costly if not the handsomest railroad station in the world.

A general description of the station has recently been prepared. Marble, steel, glass, mahogany and bronze are the materials to be used in the construction of this great building, and Burnham of Chicago, the architect of the famous "White City," has evolved some new ideas for what he terms "an appropriate gateway to the nation's capital."

This structure will have a frontage of 760 feet, with a depth of 350 feet and a height of 100 feet. Three great arches, each thirty feet wide and fifty feet high, will open into a vestibule with triple domes, sixty odd feet high and thirty-five feet in diameter. And from within this vestibule there will be a vista through arches and domes of more than 300 feet on either side. Built on classic lines, this structure will be impressive as well for symmetry as for its massiveness.

Much of the interior of the station, embracing an area approximating 100,000 square feet, will have a clear space overhead of 100 feet. Although it may contain thousands of people, there will be no lack of fresh air. The main waiting room will have a barrel vault ceiling 100 feet high and a floor space 250 feet long and 160 feet wide. The main dining room is to be 65 by 100 feet in dimensions, with a height of 30 feet, and there is to be a ticket lobby 110 feet long, 54 feet wide and about 65 feet high. These are but three features of a wonderfully capacious and comprehensive building designed for the comfort and convenience of travelers. Perhaps the most remarkable section of the structure will be the great passenger concourse, which runs the entire length of the main building and is entirely inclosed, being 130 feet wide and 50 feet high. This will be as attractive as artistic decoration can make it, and there will be enough room in it to give 10,000 persons a square yard of room each to stand in.

Besides its handsome furnishings in mahogany, this station will have all of the modern appliances for public comfort and convenience. Baggage will be handled below the street level, and there will be numerous underground tramways to carry it from one part of the building to another. It is expected that it will take about two years to complete this station.

Caught Crowe's Partner.

St. Joseph, Mo., Nov. 7.—Thomas Costello, alias Tom Murphy, a companion of Pat Crowe, was captured here by the police after a hard fight. Costello confessed to Chief of Police Frans to participating in the kidnaping of young Cudahy at Omaha and to other crimes.

Burglary Charged.

Yonkers, N. Y., Nov. 7.—Languishing in the local prison is William G. Stahlnecker, Jr., son of former Mayor and Congressman Stahlnecker of this city, who was held in $300 bail for the grand jury on the charge of burglary in the third degree.

Burned to Death.

Americus, Ga., Nov. 7.—A fire of incendiary origin destroyed a large barn on C. W. Parrott's plantation and Lewis Reddick, a white farmhand, was burned to death. There is no clew to the person who started the fire.

Lived a Hundred Years.

Menominee, Wis., Nov. 7.—Mrs. Anna Kirschbaum is dead here at the age of 102. She had never been ill but half a day in her life.

Novel Work For Submarines.

The schools of porpoise off the coast of Brittany are playing havoc with the fish. Recently certain cruisers of the French navy were sent out to practice on the "sea pigs" with their secondary batteries. The experiment was a failure. Now it is proposed to use the submarine as the only weapon with which war can be waged successfully against the pest. Bombs will be shot from the tubes into the fish and blow them to pieces.

In the Autumn.

There is something in the autumn sets my gypsy blood astir,
When the partridge and the plover's sprightly wings are all awhir;
With the purple and the scarlet and the yellow of the leaves,
While the fertile fields are freighted with the pumpkins and the sheaves.

When, within the witching woodlands, turtle doves are sadly calling,
And the leaves of red and russet from the trees are sadly falling,
Touched with fervent farewell kisses by the autumn's am'rous mouth,
And the swallows have departed to the summer of the south!

When the grass has left the meadow and the green has left the hill,
And the only feathered songster is the plaintive whippoorwill;
When the apples in the orchard and the sumac's leaves are red,
And the quails are loudly piping in the stubble where they fed!

Oh, the brilliant autumn season, the most brilliant of the year,
When the gorgeous groves are gleaming ere the leaves begin to sear;
When the maple boughs are crimson and the hick'ry's leaves are gold,
And the days are sultry summer and the nights are wintry cold.

When the river is blue as steel and the sky is clear as glass,
And the mist is on the mountain and the hoarfrost on the grass;
When the harvest is all garnered and the farmer's work is done,
And the hillsides are resounding with the pointer and the gun!

—David J. Evans in Washington Post.

The Great Spread for Daily Bread.

Karo CORN SYRUP

At grocers, 10c, 25c, 50c tins.

CORN PRODUCTS CO., New York and Chicago.

A Singular Forest.

The most singular forest growth in the world is encountered in the Falkland islands, a dismal region constantly swept by a strong polar wind. What appears to be weather worn and moss covered bowlders are scattered about, and when one of these curious objects is seized in an attempt to overturn it strong roots are found to hold it down, these "bowlders" being, in fact, native trees which the wind has forced to assume this shape. The wood appears to be a twisted mass of fibers almost impossible to cut up into fuel.

NOT A SICK DAY SINCE.

"I was taken severely sick with kidney trouble. I tried all sorts of medicines, none of which relieved me. One day I saw an ad. of your Electric Bitters and determined to try that. After taking a few doses I felt relieved, and soon thereafter was entirely cured, and have not seen a sick day since. Neighbors of mine have been cured of Rheumatism, Neuralgia, Liver and Kidney troubles and General Debility." This is what B. F. Bass, of Fremont, N. C., writes. Only 50c, at C. E. Anderson's drug and book store, No. 2, Forbes block.

MISS IDA M. SNYDER,

Treasurer of the Brooklyn East End Art Club.

MENSTRUAL irregularities are generally the beginning of a woman's troubles. With the vitality at a low ebb, the blood weakened, the digestion disordered, she goes about pale-faced, hollow-eyed and haggard, a piteous contrast to the blooming health of her former self. But over 1,000,000 women have found health again by taking Wine of Cardui. As a regulator of the menstrual periods Wine of Cardui has never been known to fail. It has seldom failed to restore perfect health, even in the most persistent and aggravated case of weakness.

Miss Ida M. Snyder.

Miss Ida M. Snyder, of No. 535 Bergen Street, Brooklyn, N. Y., has used Wine of Cardui and she says it helped her into a new life. Health to Miss Snyder is worth a great deal. She is an attractive young woman with intellectual attainments and she occupies the position of Treasurer of the Brooklyn East End Art Club. This position marks her as a person of intellect, culture and refinement and it speaks highly of the respect and trust her fellow women have in her. She writes:

"If women would pay more attention to their health we would have more happy wives, mothers and daughters, and if they would use more intelligence in the matter of medicines, observing results, they would find that the doctors' prescriptions do not perform the many cures they are given credit for.

"In consulting with my druggist he advised McElree's Wine of Cardui and Thedford's Black-Draught, and so I took it and have every reason to thank him for a new life opened up to me with restored health, and it only took three months to cure me."

You may secure the same relief as Miss Snyder, if you take Wine of Cardui as she took it. Thedford's Black-Draught is the companion medicine of Wine of Cardui and it is a liver and bowel regulator which assists greatly in effecting a cure. If you take these medicines according to directions, the relief and cure is simple. Some cases are cured quickly and others take longer because the disease has run longer. Remember how Miss Snyder took Wine of Cardui and has health. The same medicines are offered you to-day.

WINE of CARDUI

A million suffering women have found relief in Wine of Cardui.

Brühl & McDonald

PHOTOGRAPHS IN ALL STYLES.

MAIN STREET OPPOSITE POSTOFFICE

PHOTOGRAPHERS

Give the Woman a Piano

And she'll be willing to get along without an automobile, and a trip to Europe, and a good many other things she ought to have.

The piano is a necessary luxury.

We accept our pay in installments.

J. A. COMPTON

SAYS FOXY FREDDIE

"I don't see why," Foxy Fred said,
"A man will be such a gilly
As to bother around with other flours
When he may easily get WHITE LILY.

NEWSPAPER ARCHIVE®

COSHOCTON DAILY AGE

Published every evening except Sunday by
THE AGE PUBLISHING COMPANY
Selby Building, Coshocton, Ohio.

Entered at the postoffice at Coshocton, Ohio, as second-class matter.

Both 'Phones No. 182.

NEW YORK OFFICE—523 Temple Court.
CHICAGO OFFICE—1306 Tribune Bldg.
CHAS. S. PATTESON,
Manager of Foreign Advertising.

Delivered by carrier to any part of Coshocton or Roscoe, ten cents a week; $5 a year.

All subscribers on carriers' routes who do not receive their paper regularly and promptly, will confer a favor by reporting the same to the office.
To insure change of display ads. the same day copy must be in hand before 9 o'clock.
Notices of church festivals, church entertainments, etc., where the object is to raise money, will be charged five cents a line each insertion.
Cards of thanks, resolutions of respect, society or lodge meetings, obituary notices and advertisements of balls and celebrations will be inserted for five cents a line.

The DAILY AGE is on sale at C. E. Anderson's drug store and H. D. Smith's news stand.

DEPARTMENT OF INSULAR AFFAIRS

There is no department of our governmental system which bears such a designation at the present time, but there is reason to believe such a one will eventually materialize. It is reported from Washington by the correspondent of the New York Evening Post that the feasibility of such a plan is being discussed, and that Senator Foraker, chairman of the committee now looking after insular matters, may introduce a bill looking to the establishment of a new cabinet addition to be known as the department of insular affairs.

At first proposal it is likely that there will be quite vehement opposition from certain quarters. Anti-imperialists will have a spasm of weeping and lamentation and protest that it is simply another movement to more firmly intrench imperialism in governmental affairs. Those who make a specialty of howling about "extravagance" will also be heard. Those, however, who are disposed to try and take a dispassionate view of such problems will have no trouble in discovering that such a program would not be without merit. The bureau of insular affairs is now a part of the war department. No less than one hundred clerks are already engaged at this particular bureau, and yet the force is not adequate to keep up with the work. With Cuba, Porto Rico and the Philippines all so intimately connected with our affairs—and all with the exception of Cuba being completely within our jurisdiction—it can readily be seen that no small amount of departmental work is involved. It is not so very improbable also that the Danish Islands may yet belong to Uncle Sam—and that at no very distant day.

Hence it is not strange that there should be considerable earnest discussion of the probability of the formation of a new department of the government, the head of which shall be a member of the president's cabinet, and the functions of which shall be the regulation and control of our insular affairs.

We are an expanding nation and must have the facilities to properly look after and discharge the duties and responsibilities which come as a result of that larger growth.

The Wayne County Democrat comes out with roosters all over in celebration of the usual Democratic success in that county.

Dr. Kaylor Will Preach.

At the Sunday morning services at the Presbyterian church Dr. Kaylor the noted Evangelist will preach.

Carrier Boys Wanted.

The Daily Age will want one or two good intelligent carrier boys before long. Any such boys who would like to have a route should call at The Age counting room and have their names placed on the application list so as to be in line for vacancies that may occur either now or in the future.

Nixon on the Stand.

New York, Nov. 7.—Lewis Nixon was again the sole occupant of the stand at the hearing on the application to make permanent the receivership of the United States Shipbuilding company, the session being marked by frequent tilts between counsel, at times verging on personalities, Mr. Guthrie and Mr. Untermyer each making the flattest of denials of statements made by the other, and Mr. Guthrie speaking in addition of the "impertinence" of Mr. Untermyer. Mr. Schwab was not called as a witness.

Sage of The Age

Teddy next.

It was a solar plexus blow.

Time for the turkey to repent.

Johnson thinks we're ungrateful.

The coal man isn't kicking, anyway.

It is fun to read the excuses they offer for the defeat.

Tom holds one record at least—for the worst beat ever.

Johnson and Clarke may now retire to the extreme rear and be seated.

Johnson hasn't been mentioned for president for four days. Ditto, John H. Clarke.

Johnson said he was willing to leave it to the verdict of the people. The verdict has been rendered. Now will he be good?

Johnson, Clarke and Salen all have different explanations, but they agree in one thing, that it was an awful blow.

Don't say: I guess I will. Say: I think I shall. Note—The use of "guess" in the sense of "think" is a loose employment of the word. "Shall" is the proper word to use in expressing either simple or doubtful futurity.

An Experiment.

There was a young lady from Dorset
Lit a match and decided to toss it
In a can of benzine;
And out on the green
They found a side comb and a corset.
—Cornell Widow.

Good house and lot $450; only $25 down and $2.08 per week. See G. W. Bendure. 7

WHAT OTHER PAPERS SAY.

Since He Has Never Been There.

Peary announces that there are three ways of reaching the North Pole. He dosn't explain how he found them, though.—Chicago Record-Herald.

The Cause of the Delay.

After Mr. Bryan settles the business about the $50,00 legacy he may find time to give Joe Chamberlain some advice on the tariff.—Baltimore Herald.

That Lets Him Down and Out.

Just when a good many people are trying to think well of him, Mr. Schwab lets it become known that he has a valet who is clad in heliotrope livery.—Denver Republican.

At Cross Purposes.

Mr. Johnson announces that he is about to begin another campaign. The Republican party, therefore, will begin the administration of a worse licking—if such a thing could be possible.—Cincinnati Commercial Tribune.

A Poor Picker.

Many Democrats who detest Johnson, at heart have been forgiving him all his errors and offenses because as the phrase has been worded, he knows how to "pick winners." Yet the mayor never built a ticket with more care than he gave to the construction of the one which was buried at the polls Tuesday. All his spells are broken. His reign is hurrying to an end.—Cleveland Leader.

A Philosophical View.

This is the time when the reflective citizen of the defeated party finds consolation in the fact that the other fellows are not so bad, after all. There will be buying and selling as usual and the government will go right on. In time, the men who are following torches and wheezy brass bands may be on the sideyalks and upper windows mournfully looking on but trying to look pleasant.—Cincinnati Enquirer.

Mrs. M. S. Lang and two children of Elliott, Iowa, are visiting at the residence of her parents, Mr. and Mrs. Thomas McConnell on South Third street.

Four room house, good location. Small payment down and $2.50 per week. See G. W. Bendure. 7

A Ten Dollar Boil.

George Reed is carrying his right arm in a sling and is unable to be at work on the Fourth street asphalt plant on account of a painful boil on his wrist. If the ordinary boil is worth five dollars this one, judging from its size, is worth double that price.

Gas Extensions.

Pipes are being laid for gas on South Ninth and Vine streets.

Brisk business bringers—Age ads.

JOHN MITCHELL'S NEW BOOK

For many years the public has anxiously awaited the appearance of a book which will point the way to a solution of the Labor Problem. The Labor Problem—like the poor—is always with us. Mr. Mitchell's book on "Organized Labor" comes nearer to solving the problem than any work which we have seen for many years. The book shows much thought and careful consideration of the problem involved in this great question, and is the deliberate opinion of a man who has spent his life in leading the labor movement. This is not the work of a theorist or of a doctrinaire. Mr. Mitchell's book is extremely broad in its scope and deals with every phase of the labor problem. The book contains much historical matter, showing how the Trade Union movement developed in England and in the United States. It takes up the Trade Union from the point of view of the workman, the capitalist, and the public, and shows how it has affected the rate of wages, the hours of labor, and the conditions of work. The chapter on the Non-Unionist is especially interesting, and is particularly welcome at this time when the question of the open shop is taken up from the point of view of the workman and of the public generally, and the legislation is suggested looking forward toward the solution of this extremely difficult problem. The chapter on Trusts is also noteworthy. Mr. Mitchell traces the development of Trusts in the United States, and shows the effect of these huge aggregations of capital upon investors, consumers, and shareholders.

What particularly impresses the leader is the broad grasp which Mr. Mitchell has shown. Mr. Mitchell, although a Unionist of the Unionist, and probably the greatest leader which organized labor has had in country, still attempts to take up the problem from the point of view is that of the general public. Mr. Mitchell does not shirk the discussion of the weak points of labor organizations, and is especially eloquent in his denunciation of violence in strikes. There are a number of chapters taking up the arguments against Trade Unionism as well as proposed plans for benefiting the conditions of the workman. Mr. Mitchell takes up in detail the question of strikes and proposes a method by which they may be prevented, or at least minimized.

There are half a dozen chapters dealing with the coal strike of 1902, giving the story of the strike from the inside. Mr. Mitchell states that at the beginning of August the strike was about to collapse, and that if energetic action had been taken at this time by the operators, the strike would have been lost. The inside history of the strike and the story of how victory was snatched from defeat is told in a graphic and eloquent manner by the author.

The book consists of 496 pages including 48 full page illustrations, and typographically it is deserving of all praise. Published by the American Book and Bible House, Philadelphia. Price $1.75 net.

Denies Story of Ransom.

Bristol, Tenn., Nov. 7.—"No new developments deny emphatically all rumors, my son is yet missing and there is no clew to his whereabouts," was what Dr. I. S. Wentz, father of Edward L. Wentz who disappeared near Big Stone Gap four weeks ago last Wednesday said when asked for a statement. Dr. and Mrs. Wentz arrived in Bristol from Big Stone Gap, where they have been since a few days after the mysterious disappearance of their son. They left for Philadelphia. Reports that the family of the missing man had received a postal card from the alleged kidnapers of young Wentz were exploded by the fact that the father and mother were leaving for their home. The rumors current that the kidnapers were holding the young man for a ransom of $200,000 are most emphatically denied.

Fund Reaches a Million.

Portland, Ore., Nov. 7.—The finance committee of the Lewis and Clarke exposition reports that the funds made available for the exposition up to November exceed $1,000,000. An effort will be made to secure from the next national congress an appropriation of $2,500,000. Of the state appropriations that of Minnesota is largest being $70,000. Eight other states have contributed various sums from $10,000 upward, many more have promised to make appropriations, and some of those already contributing have agreed to double their appropriations. Several foreign countries and many of the states of the Union have agreed to exhibit a; or a large portion of their Louisiana Purchase exposition exhibits at the Lewis and Clarke exposition.

TUSCARAWAS COUNTY OFFICIAL RETURNS

New Philadelphia, O., Nov. 6—Special)—The board of deputy supervisors of elections for this county completed the official count today. Following is the result:

For Governor—
Myron T. Herrick, R.....5961
Tom L. Johnson, D.....5764
Herrick's majority.....197

For representative—
Philip M. Wagner, R.....5886
Wm. A. Gold, D.....5790
Wagner's majority.....96

For sheriff—
Chas. J. Wagner, D.....6575
Albert H. Moffitt, R.....5239
Wagner's majority.....1336

For auditor—
A. V. Donahey, D.....5917
Wm. H. Shauffler, R.....5773
Donahey's majority.....141

For commissioner—
Lewis T. Kinsey, D.....5885
Joseph S. Brown, R.....5757
Kinsey's majority.....128

For treasurer—
Samuel Roser, D.....5856
John F. Myers, R.....5800
Roser's majority.....56

For surveyor—
Paul R. Murray, D.....5938
John H. Booth, R.....5732
Murray's majority.....206

For infirmary director—
James A. Catcott, R.....5881
Simon Limbach, D.....5741
Catcott's majority.....140

Asks For Warship.

Washington, Nov. 7.—A cablegram has just been received at the state department from United States Minister Powell, dated at San Domingo, stating that insurgents are marching on that city and asking that a warship be at once sent there. The cruiser Baltimore, which sailed from Hampton Roads several days ago, is now due at San Domingo, and the state department believes that her presence there will be sufficient.

MORE MEMBERS OF LEGISLATURE

[By Telegraph to The Age.]

Columbus, O., Nov. 6—By the adoption of the amendment to the constitution providing that each county shall be entitled to at least one representative in the lower branch of the General Assembly, sixteen counties in the state are benefited. Heretofore there have been several joint representative districts, one in each case representing two counties. The custom has been to pass the honor from one county to another alternately. Under the new law each county, beginning two years from now, will have its own representative in the lower house. This will mean an increase of eight in the membership of the House. On the basis of the returns from last Tuesday's election, six of the new members will be Republicans and two Democratic.

The following are the joint Representative districts which will be dissolved after the coming session of the General Assembly: Delaware-Morrow, Hocking-Vinton, Morgan-Noble, Lake-Geauga, Adams-Pike, Ashland-Holmes, Fayette-Madison and Carroll-Harrison.

The single legislative district amendment was urged largely by the rural sections as a means of preventing the growth of cities giving the municipalities domination in the law making of the state.

Distress After Eating

Nausea between meals, belching, vomiting, flatulence, fits of nervous headache, pain in the stomach, are all symptoms of dyspepsia, and the longer it is neglected the harder it is to cure it.

Hood's Sarsaparilla and Pills

Radically and permanently cure it—strengthen and tone the stomach and other digestive organs for the *natural* performance of their functions.

Accept no substitute for Hood's.

"I had dyspepsia twenty-five years and took different medicines but got no help until I began taking Hood's Sarsaparilla. Have taken four bottles of this medicine and can now eat almost anything, sleep well, have no cramps in my stomach, no burning and no distress." MRS. WILLIAM G. BARRETT, 14 Olney St., Providence, R. I.

Hood's Sarsaparilla promises to cure and keeps the promise.

SMITH'S MAJORITY ELEVEN HUNDRED

As will be seen from the following result of the vote on State Senator in this (11th-19th) district, Alex. Smith, of this county, the Republican candidate, is elected by 1,118 plurality:

For Smith—
Guernsey.....1,800
Noble.....425
Tuscarawas.....187
Total.....2,412

For Denbow—
Coshocton.....144
Monroe.....1,150
Total.....1,294
Smith's majority.....1,118.

Age ads. make busy merchants.

Bendure is no curb stone dealer in Real Estate, his office is in the Lorenz block. See big sign. 7

Unexcelled—Age Job print.

THE NATIONAL CONVENTION NEXT

Columbus, O., Nov. 6—Chicago and July are to be the place and time of holding the Republican National convention, in the opinion of Chairman Hanna, of the Republican National Committee. The matter has not been fully decided, and Senator Hanna is not fully committed to Chicago. But that he thinks Chicago will get the convention is stated by friends who have discussed the question with him.

The National Committee will meet early in December in Washington.

Bendure is the oldest established Real Estate man in the city therefore he has the bargains for you. 7

Miss Sykes Recovered.

Miss Nellie Sykes has resumed her position in the New York Racket store after a two week's illness at her home in Roscoe.

We want to show you the unusual.

A stout soled shoe—built to laugh at rain and slush and mud and dust—THAT IS AS EASY-TO-WEAR AS THE AVERAGE LIGHT WEIGHT SHOE.

Other people save colds and coughs and doctors' bills by wearing shoes like this—why not you?

The cost is $2.00 to $4.00 per pair.

Our name on the shoe facing is a guarantee that it's even better than we say it is.

Walker & Cantwell

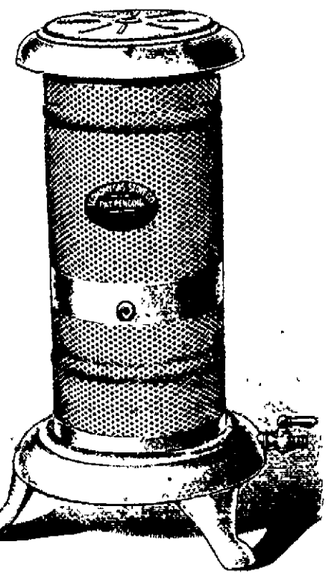

The Odorless Economy Gas Stove

Makes more heat for gas consumed than any stove in the market.

FOR SALE ONLY BY

Chas. Heiman

Practical Plumber and Gas Fitter

BOTH PHONES.

WE FURNISH YOUR HOME

Hundreds of homes have been brightened and made cheerful since the opening of this Home Furnishing Store. It has put high-class home necessities within the reach of all.

These cool mornings a fire feels good.

Oak Heaters: $5.75, $7.50, $8.75, $10.00.

Get them while they last.

Why even look at others, the BORN is the best. Here it is. Everyone guaranteed.

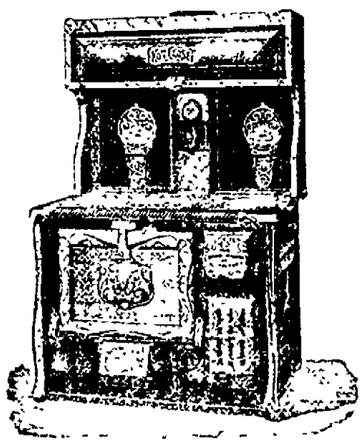

Wolfe Furniture Co.

Home Furnishers and Undertakers.

THE STORE THAT SAVES YOU MONEY

Armed Against Failure

Is the man or woman with a bank account—a good start for a child, too. Deposit your dollars with

THE CITIZENS BANK & TRUST CO.

Your money grows here. Come in and talk it over with us

R. E. FINLEY, Pres.
T. H. WHEELER, Vice Pres.
R. H. MILLS, Cashier
L. E. BAUGHMAN, Asst. Cashier.

NEWSPAPER ARCHIVE®

SOCIETY .. CHAT ..

Delightful Evening.

Miss Daisy Wilcoxon delightfully entertained at her home on North Fourth street, Friday evening: Miss Bess Manlon, of Batavia, N. Y., Miss Helen Baker and Messrs. I. Bentley Pope, jr., Russel Hanlon and Edward Compton. Cards and music were the mode of entertainment. A delightful luncheon was relished at ten o'clock.

Dancing School.

Prof. Lynch's dancing school at Forbes' hall, Friday evening was well attended and a very pleasant evening was enjoyed.

Thanksgiving Balls.

The K. of P. lodge will give a grand ball at Castle Hall on the evening of Thanksgiving. The Coshocton Athletic club will invite their friends to a Thanksgiving hop at Forbes' hall.

How to Enter Society.

Make ten or twenty millions.

Marry anybody. There is no woman on earth who can't get in with from ten to twenty millions back of her.

Buy a house on Fifth avenue; also one at Newport, Mount Desert, Florida, North Carolina and any other place.

Buy a steam yacht. Have it made to order. Have it the biggest one yet.

Wait.

Go to Europe and thresh around for a while. In a year or so you will get talked about.

Do big things. Quarrel with your wife occasionally at space rates.

Be snubbed as much as possible at first, it pays in the long run.

Get an assorted collection of high-priced foreign racing and touring cars; employ an expensive crew of foreigners to manage them for you; run over people; get arrested for scorching.

Wait.

—The Automobile Magazine.

If you want quick sales and the cash for your property see Bendure.7

Death of Mrs. Jacob Lybarger.

Mrs. Mary Jane Lybarger, wife of Jacob Lybarger, died at their home in Mt. Vernon a few days ago. Her age was 56 years. She is survived by her husband and three children.

Mrs. Lybargar was born and reared in this county, near Warsaw. C. M. Riley of Warsaw is a brother. Mrs. Lybargar had many friends in this city who will regret to learn of her death.

OFFICERS SLATED FOR LEGISLATURE

[By Telegraph to The Age.]

Columbus, O., Nov. 6—The organization of the Seventy-sixth General Assembly will be as follows:

SENATE

President Pro Tem.—W. S. Harris of Ashtabula, or George H. Chamberlain of Lorain.

Chief Clerk—F. E. Scobey, Miami.

Sergeant-at-Arms—William King, Union.

HOUSE.

Speaker—George T. Thomas, Huron.

Speaker Pro Tem.—Hollis C. Johnson, Gallia.

Chief Clerk—Edward W. Doty, Cuyahoga.

Sergeant-at-Arms—Andrew Jackson, Greene.

All possibility of a factional contest over the organization of the legislature was dissipated by the landslide of Tuesday, and the possibility of even a friendly contest over the selection of the chief officers of the Senate and House was removed by conferences here and at Cleveland within the past forty-eight hours.

Personal

Mr. and Mrs. Fred Lembright have gone to Alliance for a short visit.

Shaffer Smith, of Keene, is spending a few days in this city.

Mr. and Mrs. W. H. Frost and Mr. and Mrs. H. L. Frost and son, of Cleveland, are spending a few days at the homes of Mr. B. R. Shaw, Mrs. Robert Hanlon and other relatives.

Harry Ransom, of Columbus, came Friday evening, to spend two days with his parents on Walnut street.

Rev. G. E. McManniman, of West Lafayette, stopped off here Friday on his way home from a trip to Virginia.

Miss Anna Coursan and Miss Jessie King went to Conesville today in the interests of the Central Union Telephone company.

Miss Gertrude Belknap went to Columbus Friday evening, where she will take a course in a business college.

Mark Love returned from a trip to Columbus and Mt. Vernon Friday evening.

Mr. and Mrs. A. J. Hill and daughter Nellie will spend Sunday with relatives in Cleveland.

Sheriff Hedge was in Frazeysburg this morning.

Mrs. J. A. Hall, of Columbus and Mrs. C. M. Barrick, of Zanesville, are the guests of Mrs. Sarah Cooper, on Walnut street.

Miss Rella Borgegrain, Miss Bertha Shaw, Misses Ella and Elizabeth Williams and Sylvester Griley will spend Sunday with Mrs. Henry Schott in Frazeysburg.

Edward Colopy went to Columbus Friday evening for a short visit.

Prof N S. McClure, of West Lafayette, is in the city

L N Staats returned to his home in Nellie this afternoon

Judge T C Roche will spend Sunday at his old home in Harrison county

Homes in all parts of the city on easy terms See Bendure 7

PREPARATIONS FOR I. O. O. F. ELECTIONS

Circulars are being prepared at headquarters of the Grand lodge of Odd Fellows, to be sent to the subordinate lodges in the state, giving election instructions

The election begins the first meeting night in December and continues through the week. Notice is also given of the nominees who have consented to make the race, the following being the list.

Grand master—E C. Boyce, Cincinnati, H C Glenn, Van Wert, George C Kolb, Cincinnati.

Deputy grand master—Isaac M Jordan, Chillicothe

Grand warden—A C Bachtel, Akron, I. G Finley, Delaware, Seth Harter, McConnelsville, J M. Merritt, Claytonia: W. J Reynolds, Toledo, W Z. Roll Lebanon Leonard Walther, Lima

Grand secretary—James L. Lowrey, Van Wert, C H Lyman Pomeroy

Grand treasurer—C E Niles Findlay

Grand representative J M Beaver, Fostoria, E I Hoskins Sidney

MORGAN THINKS ACTION IS WRONG

Washington, Nov 7—Senator Morgan said that soon after congress convenes in extra session he would introduce a resolution calling on the foreign relations committee of the senate to obtain from the state department a detailed report of the relations between the United States and Colombia under the treaty of 1846 According to Senator Morgan the attitude of this country is not justified by a careful construction of the provisions of the treaty and is at variance with precedents laid down by the United States.

Production of Jewels.

Washington Nov 7—Statistics prepared by the geological survey show that the production of precious jewels in the United States in 1902 amounted to $318,200 while $25,412,776 represents total value of such stones imported into this country in the same time

Others May Follow.

New Orleans, Nov 7—The lynching at Pass Christian was the culmination of negro outlawry in that section and may be followed by a general movement along the Mississippi coast to get rid of the bad element.

SAID TO BE SMALLPOX

Are The Cases In the Family of Charles West.

Dr. H. M. Platter, who has been the smallpox physician for the city of Columbus for the past four and one-half years, made the statement to The Age this afternoon, that there are three well-defined cases of smallpox at the home of Charles West on Chestnut street. He was sent here by the state board of health at the request of Health Officer Foster and arrived here at noon. He examined each of the members of the West family and diagnosed the disease which is afflicting the father and the two younger daughters, Carrie and Sadie, a smallpox. He states the father has the most severe case of the three but that he will recover.

Dr. Platter made the statement that unless the exposures are dealt with carefully there is danger of an epidemic in the city. Dr. Foster is notifying those who were exposed to the disease to be vaccinated at once and desires that those whom he is unable to see this afternoon do so at once. Dr Foster thinks the only safe course is to take all possible precautions to prevent the spread of the disease. The season and everything which would cause the disease to thrive are at the most favorable stage and no unnecessary risk should be taken.

Dr. Platter was greatly surprised when he was informed that only about twenty-four per cent of the school children of Coshocton have been vaccinated.

The West home has already been vaccinated and all reasonable measures will be taken to protect the community from a spread of the disease, whatever it may be.

Dr S H Buker, of Spring Mountain, was in the city today on his way east

Charles Buker, of Otsego, was the guest of his mother, Mrs. Lucy Buker, on South Seventh street.

WINTER TOURIST RATES.

W. & L. E. offers low rate round trip tourist tickets to points west or south. Tickets on sale daily until Nov. 30, return limit May 31st, 1904.

CATARRH CURED WITHOUT DRUGS

Hyomei Medicates the Air You Breathe, Kills the Germs and Cures the Disease

Hyomei cures catarrh thoroughly and permanently, because it reaches the smallest air cells in the head, throat and lungs, kills the germs causing the disease and drives it from the system Hyomei goes to the root of the disease, destroys the cause, and makes permanent cures which can be effected in no other way Breathe it for a few minutes four times a day and benefit will be seen at once Continue this treatment for a few weeks and Hyomei will have cured you

The Hyomei breathed through the neat pocket inhaler furnished with each outfit mingles with the air you breathe It is a local and direct treatment for eradicating all catarrh germs in the mucous membrane and tissues and in this way cures catarrh in any part of the system Used in connection with Hyomei Balm it has been successful in curing the worst and most deep-seated cases of catarrhal deafness

The complete Hyomei outfit costs $1 00 and comprises an inhaler, a bottle of Hyomei and a dropper The inhaler will last a lifetime, and additional bottles of Hyomei can be obtained for 50 cents

Stronger than any claims that can be made in an advertisement is the fact that C E Anderson will give his personal guarantee with every Hyomei outfit he sells to refund the money if the purchaser can say that Hyomei has not given satisfaction 9

Located Here.

G W Finly has moved his family from Clarks and is occupying the property of Mr Adams on North Twelfth street Mr Finly is engaged in the soap business

Fortunately the greasy, fishy-tasting part of cod liver oil isn't the part that cures, so that Hagee's Cordial of Cod Liver Oil, from which the greasy, unpleasant part of cod liver oil has been removed, has all the good of the old-fashioned article. 7

Five room house, four acres level land, one and one half miles from city, fine garden spot. See Bendure. 7

THE RANSOM DRY GOODS CO.

DAILY ANNOUNCEMENT

Special Sale of Ladies' Tailor-Made Suits

Saturday morning we place on sale thirty suits, all dark colors, bought last spring. Prices range from $12.00 to $25.00. You can take your choice of these suits for only $6.98.

The skirts alone are worth this money. You get the Jacket for nothing. They are all jaunty suits and are worthy your attention.

We expect to close them all out Saturday, so don't wait till Monday but come in at once and get one of these bargains.

THE RANSOM DRY GOODS CO.

OHIO AT CHATTANOOGA.

November 10th and 11th, excursion tickets to Chattanooga, Tenn., account dedication of Ohio monuments. November 12th, will be sold via Pennsylvania Lines. For further particulars about fares and time of trains, consult Ticket Agent of Pennsylvania Lines.

Elum's big fire sale will begin as soon as their room is arranged. They are now selling candies, nuts, fruits, cigars and tobacco at great bargains. Drop in and see them. 7

SIXTH STREET THEATRE

Tuesday, Nov. 10.

JULES MUMY PRESENTS

SADIE MARTINOT

IN

THE SECOND MRS. TANQUERAY

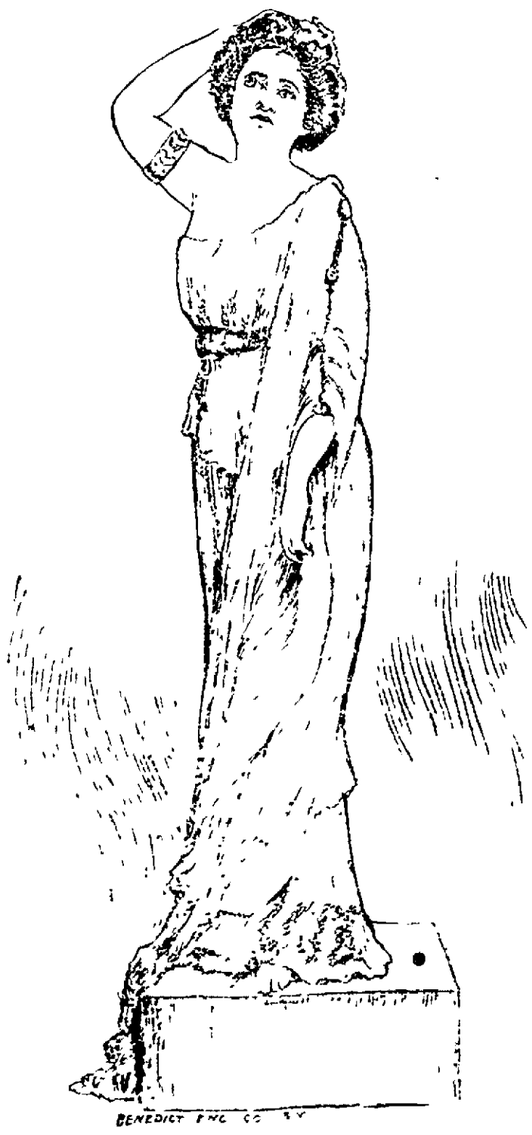

The Star, Play and Author Enjoy an International Fame

Prices: First Five Rows $1.00, 75c, 50c and 25c.

Reserved seat sale at Siegrist & Williams.

IT WILL PAY YOU

To come in, examine and try on our clothing. We take pride in fitting you perfectly, and will guarantee every

Suit or Overcoat

We sell.

Clothing, Hats and Furnishings

Everything Brand New and always the Right Goods at the Right Price.

Lynde & Gosser

Burns Block, Opp. Court House

Happy Home Formula

GOOD WIFE, GOOD FLOUR, GOOD YEAST = GOOD BREAD

GOOD BREAD, GOOD WIFE, GOOD FLOUR = GOOD MAN

GOOD MAN, GOOD WIFE, GOOD BREAD = GOOD HOME

GOOD WIFE, GOOD HOME, GOOD MAN = HAPPY FAMILY

Diamond Dust Flour

WILL PROVE IT.

NEWSPAPER ARCHIVE®

SEALED PROPOSALS.

Sealed proposals will be received by the Board of Public Service of the City of Coshocton, and state of Ohio, at the office of said board, until 12 o'clock noon on the 12th day of November, 1903, for furnishing the necessary labor and material for the purpose of moving the scales, station house and one small building with all the appurtenances thereto, standing on the right of way of the Wheeling & Lake Erie Railroad Company, where East Walnut Street extends across said right of way; and to grade the premises and ground, which the railroad company designates as the location of its station and scales; and to plank all tracks, which will be crossed by the extension of East Walnut street, and to put said building and scales on a permanent foundation, and to put said property and ground in condition to be used by the traveling public.

The work shall include all grading, excavating for new foundations, refilling of excavations left on the old site of the buildings, furnishing stone and laying of masonry for foundation, moving gravel platform, furnishing and placing all timber necessary in the progress of the work, in the city of Coshocton, Ohio.

Said work shall be done according to plans and specifications on file in said office. Each bid must contain the full name of every person or company interested in the same, and be accompanied by a bond in the sum of One Hundred ($100.00) Dollars, to the satisfaction of the Board, or a certified check on some solvent bank as a guarantee that if the bid is accepted, a contract will be entered into and its performance properly secured. Should any bid be rejected, such check will be forthwith returned to the bidder; and should any bid be accepted such check will be returned upon the proper execution and securing of the contract. The right is reserved to reject any and all bids. By order of the Board of Public Service.

William Tish,
2 Pres. of the Board.

TRIAL CAUSES FEUDS.

Farmers in Jefferson County Fear Assassination.

Steubenville, O., Nov. 7.—Growing out of startling testimony given by witnesses in the recent murder trial of Samuel Ashby, which reflected on various persons in Warren township, numerous feuds have sprung up. George Livingstone attacked John Simpkins and was shot at. The Stringer property was burned along with that of others, entailing a loss of $30,000, and another attempt to burn property was frustrated. Every man in the township goes armed and many do not go out at night fearing assassination.

To Get National Charter.

Cincinnati, Nov. 7.—The twenty-seventh annual meeting of the American Humane association closed. The time and place for the next meeting will be fixed by the new directory. The incumbent officers were continued in office until articles of incorporation are filed with the recorder of the District of Columbia. It was voted that all of the records, papers, seal and personal property of the old national organization should be turned over to the new incorporation as soon as charter was received from the recorder of deeds at Washington.

Serious, indeed.

"Miss Summergal must be quite seriously ill. She hasn't any appetite at all."

"Oh, a girl isn't always ill when she has no appetite!"

"But she has no appetite even for ice cream and candy."—Philadelphia Press.

A Chill, A Sneeze—

Easy to Catch Cold—Hard to Get Rid Of.

Lightning Laxative Quinine Tablets

will cure a cold in twenty-four hours. If not, druggist will refund your money.

LIGHTNING LAXATIVE QUININE TABLETS 25 CENTS

WILL CURE COLD, NEURALGIA, LA GRIPPE, MALARIA, HEADACHE.

Will not gripe nor sicken, are perfectly harmless, no bad after effects—are a purely vegetable preparation, quick in action, positive in results.

25 CENTS PER BOX. ALL DRUGGISTS.

Prepared only by THE HERB MEDICINE CO., SPRINGFIELD, OHIO.

Manufacturers of the Celebrated Lightning Hot Drops.

Sex Characteristics.

Have you ever noticed in a fashionable crowd how much like men the women are and how much like women the men? It is not that the men are really effeminate or the women really masculine as a keen observer once put it, but there is, nevertheless, a curious approximation in type. It may be to some extent a matter of dress. Women affect the mannish in their costume, men in summer seek more color. But it is not dress alone. The woman's face seems stronger and the man's less sensual than it would have been even a century ago. The figure, too, has changed. The man is less gross, the woman more athletic, and both are taller.—London Tatler.

Lion Cubs as Pets.

The most attractive household pets in the entire animal kingdom are said to be very young lion cubs. They are docile, affectionate and quick to learn tricks, it is said, besides being very decorative, considered merely as an article of furniture. Persons who have adopted young lions as pets and enjoyed their society for any length of time are ever after intolerant of any animal so tame and uninteresting as a dog or a cat.

A Quaint Sort of Wedding.

When a marriage takes place among the Negritos, a people of the Philippine Islands, the whole tribe assembles, and the affianced pair climb two trees growing close together. Then the elders bend the branches that the young folks are on till their heads meet. When the heads have thus touched each other the marriage is legally accomplished, and there are great rejoicings. A fantastic dance completes the ceremony.

The Handy Boy.

"Willie, you may finish this piece of pie if you want it," said mother. "It isn't enough to save."

"Mother," said Willie when he had finished it, "a boy in the family comes in very handy when there is a little bit of pie left over, doesn't he?"—St. Louis Post-Dispatch

ARE YOU SORE? USE

Paracamph

Relieves Instantly or Money Refunded.

Muscular Rheumatism

Sore Muscles, Sore Joints and Neuralgia.

The only External Remedy which will Sweat Out the Fever and Inflammation.

Sold only in 25c., 50c. & $1.00 Bottles. At all good Druggists.

C. E. Anderson, No. 2, Forbes Block.

FINE BOXES OF

Delicious Bon Bons, Fresh Candies and Fruits

Of All Kinds at

ELUM'S

AND NOW COMES

Oysters, Celery, Sweet Potatoes, Cranberries and all the other good things of the season.

Creamery Butter and Fresh Eggs.

W. A. SMITH, Park Cash Grocery

DER GERMAN COBBLER

He Hangs Out a Sign and Becomes a Real Poet.

[Copyright, 1903, by C. B. Lewis.]

"HANS," says Mr. Voglestein ash he comes in to see me der odder day und don't find me mit no work on hand, "you vhas some schackass."

"What for?" I asks.

"Because you don't make yourself some peesness. Do you pelief I would sit here like some bumps on a log if I vhas a cobbler? Not mooch! I haf ten customers pefore noon tomorrow."

"Would you drag 'em in mit a rope?"

"Of course not. You come out in der back yard mit me while we drink der growler und I make it plain to you."

Dot night I put a sign in my window. She reads:

"Some poetry made oop for all customers while he waits, by der Sherman poet."

At 8 o'clock in der morning a woman comes in mit two shoes to be patched, und pooty soon she says to me:

"If I know you vhas a Sherman poet

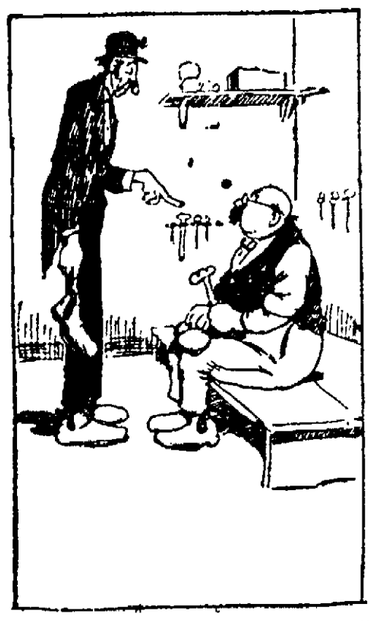

MIT A WELD ON HIS HAT UND A SOLEMN LOOK.

I come in here long ago. You may go ahead und gif me some poetry."

Und I look at her a minute und say:

"Her eyes were like dot sky of blue,
Und golden vhas her hair;
Her form vhas like a willow tree,
Und, oh, her face vhas fair!

"Her teeth vhas whiter dan der snow,
Her smile as soft as summer,
Und eafery man who looks at her
Declares she vhas a hummer."

"Vhas dot me?" she asks as she looks around for a looking glass und tries to blush like a girl.

"It vhas, fair lady," I says.

"Vhell, I haf six more shoes to fix oop, und you shall haf all my work. It vhas der best poetry I haf heard in twenty years, und I vhas quite proud of myself."

Der next vhas a man who vhas old und stiff in der knees und has gray hair, und he groans vhen he sits down. He vhants a lift on his heel, und he looks at me und says:

"Vhell, cobbler, if you haf some poetry on hand you can shoot her off. I tell you beforehand, though, I don't pay any extra for her. It vhas 15 cents for dis shoe und no more."

I vhas all ready for him, und I say:

"He vhas a man in der prime of life,
In der prime of life vhas he
Und der widows smile ash he goes by,
Und like for his wife to be

"He vhas a man who vhill love again,
Und married again he'll be
Und der widow vhas rich ash Wanderbilt
Und waiting at home for he

Vhen I speak dot poetry dot man looks at me for a minute und den says:

"Cobbler, I pelief you vhas a fool instead of a poet, but I haf changed my mind. No lies vhas on you. I said it vhas feefteen cents und no more for der shoe, but you can make it a quarter, und I bring you in some more work tomorrow. Of course some rich widow vhas waiting for me. Of course."

Dot third customer vhas a housework girl mit a turned up nose und a freckled face, und she brings in a pair of shoes to be fixed und blushes und giggles. Py und py she says

"Vhell, do I get some poetry too?"

"Of course," I says, und I lays down my hammer und looks at her und says:

"If I vhas young und free again
Und looking for a wife
To keep my house and make me proud
Und go mit me through life,

"I'd seek a daisy sweet like you,
A pansy blossom rare,
A girl mit such a form und eyes
Dot other girls must swear

"Do you mean dot, cobbler?" she asks me ash she shakes out her dress und smooths down her hair.

"Of course."

"Vhell, dot pleases me, und if der grocery boy likes me to go to spodder dance mit him he vhas thrown down. I look for some shentlemans efter dis, und tomorrow I shall bring in a whole basket of shoes to be fixed oop."

Der fourth customer vhas a man mit a weed on his hat und a solemn look, und I know dot he loses his wife three months ago. Always pefore he goes by a dago to haf his shoes fixed.

"Do you inwent some Sherman poetry, eh?" he says ash he sits down to get a cement patch.

"It vhas so," I says.

"I neffer did care mooch for poetry, but if he vhas free you can go ahead." Und while I vhas heating oop der cement I says to him:

"Der vhas sighs und sorrows und heartaches,
Der vhas sighs und sorrows und woes,
Der vhas days vhen joy vhas forgotten
Und hope from her soul almost goes.

"But do not despair in your sorrow;
Another vhas waiting for thee,
Und almost pefore you know how it vhas
You'll surely be married to she."

"Cobbler, vhat does dot poetry refer to?" asks dot man after a little while.

"It vhas to you."

"Do you know dot I haf sighs und sorrows und heartaches?"

"I do, but dey vhas all gone avhay in two or three months more, und—und"—

"I nd vhat?"

"Vhell, you shall marry again und be happy, of course. Sooch a man like you can't stay single und mourn around."

"How mooch vhas dot patch?" he asks.

"Feefteen cent."

"I shall pay you thirty und bring you in some shoes to be fixed oop. Yes, perhaps it vhas my duty to get oafer my grief und sorrow und look around a little, but I shall see about it. Meanwhile you needn't say nottings to nopody dot you make me some poetry."

Dot day more ash ten peoples come in to be customers und get some Sherman poetry, und dot night when Mr. Voglestein comes back und I tells him how she vhas he stands oop und says:

"Dere once vhas a cobbler named Blank,
Who cobbled avhay at a plank;
No customers came,
Mit expenses der same,
Und he had no money in bank.

"One day vhen dis cobbler vhas sad
Pecause of his peesness so bad,
He turned into a poet,
Und der vhay he did go it
Makes all of his friends mighty glad."

M. QUAD.

Enough to Kill.

Doctor—I see what the matter is. It's dyspepsia. All you have to do is to laugh heartily before and after each meal.

Mrs. Binks—Impossible. I get them myself and wash the dishes.

Weaver Dismissed.

Columbus, O., Nov. 7.—Acting Judge Osborne dismissed the charge of manslaughter against Charles F. Weaver, who shot and killed Vanlear Oldroyd on Friday, Oct. 23. The trouble arose from the strike at the Hocking Valley shops. Weaver is a nonunion man and claims that his assailants were members of the striking machinists' union.

THE BEST LINIMENT.

"Chamberlain's Pain Balm is considered the best liniment on the market," write Post & Bliss, of Georgia, "it is." No other liniment will heal a cut or bruise so promptly. No other affords such quick relief from rheumatic pains. No other is so valuable for deep seated pains like lame back and pains in the chest. Give this liniment a trial and become acquainted with its remarkable qualities and you will never wish to be without it. For sale by C. E. Anderson.

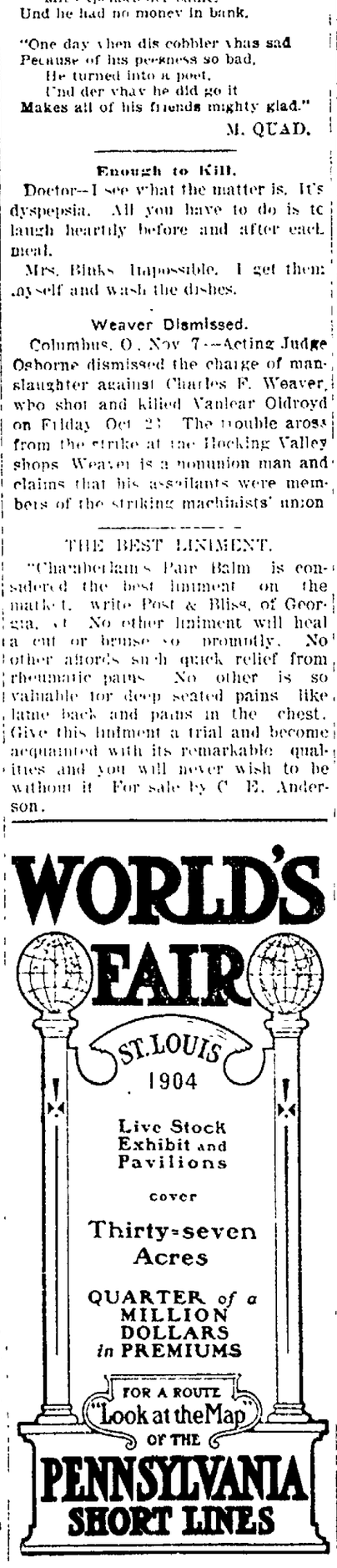

A Hard Struggle.

It's a hard struggle to fight the battles of life with the heavy burdens of kidney ills. The constantly aching back—The weariness—Distressing urinary disorders—All yield quickly to

Doan's Kidney Pills,

A Modern Medicine for Every Kidney Ill.

Mr. Jacob Schaefer, of 103 West Front street, Portsmouth, O., proprietor of a very popular restaurant, says: "My opinion of Doan's Kidney Pills, first expressed in our Portsmouth papers in the summer of 1896, is stronger to-day than it was three years ago, when they cured me of backache. The results I obtained were neither imaginary nor transitory. My emphatic advice to any one in Portsmouth suffering from backache is to procure Doan's Kidney Pills at Fisher & Stretch's drug store, take a course of the treatment, and the backache will disappear."

Doan's Kidney Pills for sale by all druggists; 50 cents per box. Foster-Milburn Co., Buffalo, N. Y.

Ohio's Manufactures.

Columbus, O., Nov. 7.—The number of manufacturing industries in Ohio which have been reached by State Commissioner of Labor Statistics M. D. Ratchford during the past year is 6,660, three times as many as 1898, the last year of Mr. Ratchford's predecessor.

William H. Thompson, a sea captain, committed suicide at Bridgeport, Conn. When captain of the Britannic he was given a medal by congress for saving 19 lives.

PROFESSIONAL CARDS.

JAMES GLENN — E. F. STOCKUM
GLENN & STOCKUM,
LAWYERS
NOTARY IN OFFICE.
Citizens Phone 191. Bell Phone 1461.
No. 18 Ricketts Bld'g Main Street, Opposite Court House.

R. K. MERRIAM, M. D.
Physician and Surgeon
Office in Lorenz Building Opposite Postoffice.
Citizens 'Phone No. 4.

DAVIS & CARR
DENTISTS.
Rooms 8 and 10, Selby Building
Citizens' Phone 678. Coshocton.
Fifth Street Entrance, Opposite Depot

LEVI WILLIAMS
ATTORNEY AT LAW AND NOTARY PUBLIC
Office in Hay Building . . Over Walker & Cantwell's.

E. W. HART & CO.
ARCHITECTS.
165½ N. High St. Telephone 1306
Columbus, Ohio.

I SELL THE FAMOUS
Detroit Jewel Gas Range
The Klean, Kool Kitchen Kind
A full line of Gasoline Stoves
E. R. REED
232 MAIN ST. PHONE 338

A bald head, or Ayer's Hair Vigor? You can't have both. J. C. Ayer Co., Lowell, Mass.

BLANKETS

Fe have just placed on sal the largest assortment of Cotton and Wool Blankets we have ever shown, and prices are right. Cotton ones at

50c, 75c, $1.00, $1.25 the Pair.

Wool at $3.50.

See window display for assortment.

Our fall and winter line of

UNDERWEAR

Is complete for ladies and men. Prices are right.

Winter weight and styles of

WALK-OVER SHOES

Are ready for your inspection. We need say but little, you know what they are

$3.50 and $4.00.

DAVIS & ROGERS
439 Main Street.

THE EUREKA LAUNDRY
HIGH-CLASS WORK.
J. R. SPECK, Proprietor.
Work called for and delivered free.
Phone 98

Stoves to Burn.

I have moved to 238 Main street and have stoves to burn of all kinds. Also a full line of Furniture.

I pay cash for all household goods and Stoves.

Huffman's Second-Hand Store,
T. C. HUFFMAN, Prop.
Opp. Snyder's.

For over Sixty Years an Old and Well-Tried Remedy.
Mrs. Winslow's Soothing Syrup.
has been used for over sixty years by millions of mothers for their children while teething with perfect success. It soothes the child, softens the gums, allays all pain; cures Wind Colic, and is the best remedy for Diarrhoea. Sold by druggists in every part of the world. Be sure and ask for MRS. WINSLOW'S SOOTHING SYRUP and take no other. 25 cents a bottle.

Complete Line New Fall Woolens at

L. K. BEACH'S

Geidel Building. Merchant Tailor

Get ready for your

New Fall Suit

FOR UP-TO-DATE TAILORING GO TO

511 Main Street **CALLAHAN** The Tailor

If You Want to Pay Less For Better Shoes

Let us show you our peculiar line of shoes. Peculiar because they cost so little ($2.00 a pair) and you get so much;—stout soles, but strong, soft leather everywhere else. Not only will they suit your eye; they'll wear and wear until you're quite willing and ready to spend another $2.00 for another pair.

BRENDEL BROS.,

Cash and One Price. **Fitters of Feet.**

NEWSPAPER ARCHIVE®

WANTS

IF YOU WANT TO BUY OR SELL, IF YOU WANT HELP OR A POSITION, USE THE AGE WANT COLUMNS

Small classified ads. in this column six insertions for 25c, payable in advance. If not paid in advance, 50c will be charged, the additional price to cover cost of bookkeeping and collecting. "Situations Wanted" inserted free.

MARKET QUOTATIONS

PRODUCE

Purchasing Prices.

(Corrected by Snyder & Son.)

Butter	18
Eggs, per dozen	20
Smoked sides, per pound	09
Beans, per bushel	2.25
Beeswax, per pound	25
Spring Chickens alive	10
Spring Chickens, dressed	14
Country hams, per pound	11½
Honey, per pound	15
Lard	9
Potatoes	60
Shoulder	09
Onions, per bushel	65

GRAIN MARKET.

(Corrected by H. S. Lee.)

Wheat, per bushel (old)	80
" " (new)	80
Corn, new	60
Oats	40
Rye	60
Buckwheat	70

PRODUCE.

Retail Prices.

(Corrected by Snyder & Son.)

Butter	22
Eggs, per dozen	24
Smoked sides, per pound	12½
Beans, per pound	03
Beeswax	30
Spring Chickens	12½
Spring Chickens, dressed	18
Country ham	18
Potatoes	70
Lard	12½
Shoulder	10
Tallow	06
Salt, per barrel	1.00
Cabbage, per pound	03

FLOUR, ETC.

(Corrected by E. S. Lee.)

Flour, per barrel	$4.80
Flour, ½ barrel	1.20
Flour, ¼ barrel	60
Meal, yellow bolted, per 10-lb sack	25
Bran, per hundred	1.00
Middling, per hundred	1.20
Screenings, per hundred	1.00

Grain and Stock Prices For Nov. 6.

Cleveland — Cattle: Choice fat dry-fed steers, 1,150 lbs. and upward, $4 75@5 00; good to choice steers, 1,000 to 1,150 lbs., $4 15@4 50; good to choice steers, 900 to 1,000 lbs., $3 75@4 15; coarse and rough fat steers, 1,000 to 1,150 lbs., $3 55@4 05; choice heifers, $2 65@3 90; choice fat butcher bulls $2 90@3 15; choice fat cows, $2 90@3 25; choice to fancy milk cows and springers, $35 00@45 00. Sheep and Lambs—Good to choice shipping lambs, $5 15@5 25; fair o good butcher lambs, $4 75@5 10; culls to common, $3 00@4 50; good to choice wether sheep, $3 00@3 50; fair to good, $2 75@3 25; culls to common, $1 00@2 25; fair to good yearlings, $3 00@3 75; good to choice ewes, $2 75@3 25. Hogs—Yorkers, $5 15@5 20; mediums, and heavies, $5 15@5 20; pigs, $4 75@4 90; stags and roughs, $3 00@4 25.

East Buffalo — Cattle: Good to choice shipping and export steers, $5 00@5 55; fair to good shipping steers, $4 50@4 90; choice butcher steers, $4 25@4 75; fair to good butchers, $3 75@4 25; heifers, $3 00@4 00; fa: cows, $2 00@3 50; bulls, $2 50@3 75; fresh cows and springers, choice, $4 50@4 60; fair to good, $3 00@4 00. Sheep and Lambs—Good to choice lambs, $5 40@5 50; culls to common, $4 00@4 75; good to choice mixed sheep, $3 40@3 60; culls and common, $2 00@2 50; good to choice ewes, $3 25@3 35; fair to good, $3 00@3 25; good to choice wether sheep, $3 75@4 00; fair to good, $3 40@3 75; fair to good yearlings, $3 75@4 00. Calves—Best, $7 50@8 00. Hogs—Heavies, $5 45@5 50; mediums, $5 40@5 45; Yorkers, $5 30@5 35; pigs, $5 15@5 20; roughs, $4 50@4 75; stags, $4 00@4 25.

Chicago — Cattle: Good to prime steers, $5 00@5 40; poor to medium, $3 40@4 80; stockers and feeders, $2 00@4 25; cows, $1 00@3 50; heifers, $2 00@4 75; canners, $1 00@2 25; bulls, $2 00@4 10; Texas fed steers, $3 00@3 50; western steers, $2 90@4 25. Sheep and Lambs Good to choice wethers, $3 00@3 60; fair to choice mixed, $2 50@2 75; western sheep, $1 50@3 75; native lambs, $3 50@5 50; western lambs, $3 50@5 10. Calves—$2 400@4 70. Hogs—Mixed and butchers, $4 70@5 25; good to choice heavy, $4 90@5 20; rough heavy, $4 40@4 80; light, $4 70@5 25. Wheat No 2 red, 84c. Corn—No. 2, 44¾c. Oats—No. 2, 34@34½c.

Pittsburg — Cattle. Choice, $5 20@5 30; prime, $5 00@5 15; good, $4 80@4 90; tidy butchers, $4 20@4 50; fair, $3 60@4 00; heifers, $3 00@4 00; bulls, cows and stags, $1 50@3 50; fresh cows, $25 00@55 00. Sheep and Lambs Prime wethers, $3 60@3 80; good mixed, $3 25@3 50; fair, $2 75@3 00; choice lambs, $5 10@5 25; fair to good, $4 75@5 50; common, $3 00@3 50. Calves Veals, $6 00@7 75. Hogs—Prime heavy, $5 30@5 40; mediums, $5 30@5 35; heavy Yorkers, $5 25@5 30, light Yorkers, $5 15@5 20; pigs $5 00@5 10.

New York — Cattle Steers, $3 00@5 20; westerns, $3 60; oxen, $3 25@4 00; bulls, $2 00@3 60, cows $1 10@3 10. Sheep and Lambs—Sheep, $2 00@3 75; culls, $1 75; lambs, $4 60@5 60, culls, $3 75@4 50; Canada lambs, $5 00. Calves Veals, $4 00@8 25. Hogs—State, $5 75; state pigs, $5 00. Wheat—No 2 red, 85½c. Corn—No. 2, 51c. Oats—No. 2, 42c.

Cincinnati — Wheat: No. 2 red, 85½@86c. Corn—No. 2 mixed, 45½@46c. Oats—No. 2 mixed, 36@36½c. Rye—No. 2, 61@61½c. Lard—$6 70. Bulk meats—$7 87½. Bacon—$9 00. Hogs—$4 00@5 25. Cattle—$2 00@4 35. Sheep $1 50@3 15. Lambs—$3 50@5 25.

Boston — Wool: Ohio and Pennsylvania XX and above, 34@35c; X, 30@31c; No. 1, $2@33c; No. 2, 31@32c; fine unwashed, 24@25c; fine washed delaine, 30c.

Toledo — Wheat, 85½c; corn, 47c; oats, 30c; rye, 57c; cloverseed, $9 52½.

Phone The Age your news.

They work for you—Age want ads.

CHAS. W. LOOS

THE LEADER IN BUYING, SELLING AND EXCHANGING PROPERTY.

Office in F. C. Hay Building, opp. P. O. 'Phone 156. Residence 60.

CABINET WORK

Upholstering & Repairing

E. D. RANDLES,

128 North Fifth Street.

RAILROAD TIMECARDS

Pittsburgh Division.

Pennsylvania Lines.

Schedule of Passenger Trains—Central Time

Westward.	21	7	19	3	25	27	35	31
	AM	AM	AM	PM	PM	PM	AM	PM
Pittsburgh..lv.	1*10	4*50	*8 00	*12 25	7*15	*3 10	5*40	21
Wheeling Jc.. "							7 32	41
Steubenville.. "	2 40	6 12	9 32	1 53	8 55	3 57	4 54	2
Mingo Jc.. "			9 36	2 01			7 50	3
Fernwood.. "				2 16			8 05	4
Fairplay.. "				2 22			8 20	5
Cadiz Jc.. "			10 15	2 45			8 38	7
Jewett.. "				3 51			8 45	2
Scio.. "				4 03			8 56	4
Bowerston.. "				4 16			9 08	5
Dennison.. ar.	4 00	7 27	11 00	3 40	10 20	11 00	9 27	6
Dennison.. lv.	4 00	7 27	11 00	3 46			6 00	5
Uhrichsville.. "			11 05	3 56			6 05	0
Port Washington.. "				4 30			8 10	5
Gnadenhutten.. "				4 34			6 15	1
Pt. Washington.. "				4 38			6 24	5
N. Somerstown.. "			11 31	4 50			6 35	3
W. Lafayette.. "				4 55			6 48	5
Coshocton.. "	6 45		11 54	5 03	11 24		7 00	0
Conesville.. "				5 08			7 09	1
Trinway.. "	8 27	12 15		5 25			7 23	2
Frazeysburg.. "				5 37			7 32	3
Newark.. "	5 40	9 05	12 55	6 17	12 25	12 38	8 10	7
Kirkersville.. "				6 40			8 34	7
Pataskala.. "				6 48			8 41	7
Columbus..ar.	6 35	9 55	1 05	7 25	1 25	1 35	9 15	8
	AM	AM	PM	PM	AM	AM	AM	AM

Eastward.	26	8	10	18	6	14	20	32
	AM	AM	AM	AM	PM	PM	PM	PM
Columbus..lv.	12*30	12*35	*7 20	*9 20	12*01	12*50	*3 20	4
Pataskala.. "			7 54	9 54			5	2
Kirkersville.. "			8 01				5	3
Newark.. "	1 35	8 25	10 20	1 05			9 15	6
Frazeysburg.. "			8 53	10 43			6	3
Trinway.. "	2 07	9 05	10 52	1 35			9 44	6
Conesville.. "			9 19				7	0
Coshocton.. "	3 25	9 31	11 12	1 56			10 01	7
W. Lafayette.. "			9 44	11 24			7	2
N. Somerstown.. "	2 50	9 59	11 36	2 19			7	4
Pt. Washington.. "			10 10	11 46			7	5
Gnadenhutten.. "			10 21				8	0
Tuscarawas.. "			10 27				8	0
Uhrichsville.. "			10 32	12 03			8	1
Dennison.. ar.	3 25	10 45	12 18	2 50	3 14	10 55	8	25
Dennison.. lv.	3 25	10 45	12 18	2 50	3 14	10 55	5	15
Bowerston.. "		11 05	12 36				5	36
Scio.. "		11 15	12 47				5	48
Jewett.. "		11 25					5	56
Cadiz Jc.. "		11 36	1 05	3 30			6	08
Fairplay.. "		11 49					6	23
Fernwood.. "		12 01					6	36
Mingo Jc.. "		12 13	1 35	3 55			6	53
Steubenville.. "	4 45	12 25	1 47	4 07			12 15	7 07
Wheeling Jc.. "							7	16
Pittsburgh..ar.	6 00	6 20	2 00	3 17	5 40	5 50	1 45	9 15
	AM	AM	PM	PM	PM	PM	AM	AM

*Daily. †Except Sunday. f Flag Stop. §Sunday only.

Train No. 16 leaves Columbus *4 10 P. M., Trinway 5 21 P. M., arrives Pittsburgh 8 40 P. M.

Train leaving Dennison at 5†00 A. M. is No. 33.

Train leaving Dennison at §6 00 A. M. is No. 37.

Train No. 36 leaves Columbus §6 30 p. m., arrives Dennison §9 45 p. m. Train No. 34 leaves Dennison *3 30 p m., arrives Pittsburgh *7 02 p. m.

vStops to let off passengers from Columbus or points west.

oStops to let off passengers from Pittsburgh.

Trains leave Cadiz Junction for Cadiz, †6 10, †8 40, †10 15 †11 36 a.m.; †3 30 and †5 25 p. m.; arrive Cadiz, †6 50, †9 05, †10 50 a m.; †12 10, †4 05, †5 50 p. m. Leave Cadiz †5 30, †7 50, †9 30 a. m.; †11 00, †2 05, †4 40 p. m.; Arrive Cadiz Junction, †6 00, †8 25, †10 05 a. m.; †11 30, †2 40, †5 20 p. m.

Pullman Vestibule Dining and Sleeping Cars are run on Nos. 21, 7, 19, 8, 18 and 14; Sleeping Cars on Nos. 26, 3, 27, 25, 8, 10, 19, 20 and 21. Nos. 6, 8, 10, 14, 18, 16 and 20 connect in Union Station, Pittsburgh, with through trains for the East. Nos. 7, 19, 21 and 27 run via Columbus to Cincinnati; Nos 7, 19, 21, 25 and 27 to Indianapolis and St. Louis; Nos. 3 and 21 to Chicago. Nos. 3, 6, 10, 13, 16, 19, 20, 33 and 37 connect at Trinway to and from Zanesville and stations on the C. & M. V. R. R.

Connection at Steubenville and Wheeling Junction for Wheeling.

G. L. PECK, General Manager. E. A. FORD, General Passenger Agent.

7-1-03.-O PITTSBURGH, PENN'A.

For time cards, rates of fare, through tickets, baggage checks and further information regarding the running of trains, apply to any Agent of the Pennsylvania Lines.

Wheeling & Lake Erie

EFFECTIVE MAY 11, 1902.

	Express Daily 21	Mail Daily Ex Sun. 23	Express Sun only 33
GOING NORTH.			
Lv Coshocton	8:16 am	3:01 pm	5:20 pm
Ar Avondale	9:05 am	3:19 pm	5:41 pm
Ar Chill	9:12 am	f3:25pm	5:47 pm
Ar Baltic	9:23 am	3:37 pm	5:56 pm
Ar Sugar Creek	9:35 am	3:48 pm	6:10 pm
Ar Burrs Mills	f9:43 am	f3:51 pm	f6:18 pm
Ar Dundee	9:50 am	4.01 pm	6:25 pm
Ar Beach City	10:00 am	4:16 pm	6:35 pm
Ar Justus	10:07 am	4:23 pm	6:42 pm
Ar Navarre	10:24 am	4:40 pm	6 55 pm
Ar Massillon	10:40 am	4:50 pm	—
Ar Toledo	8:00 pm	9:20 pm	—
Ar Canton	10:55 am	5:10 pm	7:30 pm
Ar Kent	11:45 am	6:00 pm	8:22 pm
Ar Cleveland	12.50 pm	7:20 pm	9:25 pm
GOING SOUTH		26 daily	24 daily
Lv Coshocton		11:27 am	8 05 pm
Ar Conesville		f11 40 am	f8:17 pm
Ar Dresden		11:59 am	8:35 pm
Ar Ellis		f12:13 am	f8:48 pm
Ar Zanesville		12:30 pm	9:05 pm

Buffet parlor car on trains 23 and 24 between Cleveland and Zanesville.

Close connections at Toledo with diverging lines for all points north and west; at Cleveland, Kent and Canton for all points east; at Zanesville for East, West and South.

Through tickets sold and baggage is checked to all points.

For folders of this and other lines, through tickets and time of connecting lines, and any other information, call on W. J. DAVIES, Ticket Agent.

THE OLIVER TYPEWRITER

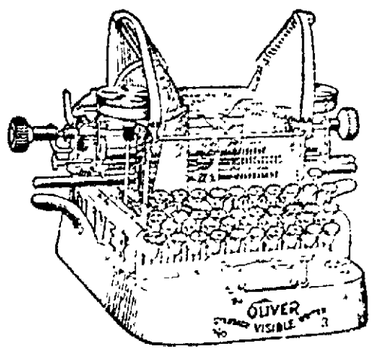

The Standard Visible Writer

THE OLIVER TYPEWRITER CO.

Chicago, Ill., 107--109 Lake St.

$9.70 to Lake Chautauqua points and return via W. & L. E. Tickets sold via either Cleveland and connections or Kent and Erie. Limit October 31st, 1903.

WANTED.

WANTED—Situation as stenographer. Address 834 South Lawn avenue. 12

WANTED—Manager for New Branch of our business here in Coshocton. Write promptly, with references. The Morris Wholesale House, Cincinnati, Ohio. 7

WANTED—Boy to learn plumbing trade. Apply to William Corder, 244 Main street. 13

WANTED—Laborers. Inquire at Paper mill. 4

WANTED—Competent girl for general house work. Inquire Mrs. Thompson at the Fountain. 7

WANTED—Competent girl for general housework. Best wages. Enquire Mrs. Thompson at the Fountain. 10

WANTED—Sofa upholstered in horsehair. Address X, care of Age. tf

LOST.

LOST—Black silk umbrella with decorated china handle. Please return to 403 S. Lawn avenue, and receive reward.

LOST—Pocketbook containing a sum of money. Finder leave at Hotel Mecca and receive liberal reward. E. Judd. 13

LOST—Gold stick pin with set, in M. E. church or between residence and church. Return to C. P. Henry's barber shop and receive reward. 10

Are You Left Eyed or Right Eyed?

There are but few ambidexters either in the matter of hands, feet or eyes. It may sound rather queer, but it is a fact nevertheless, that ninety-five out of every hundred human beings are right handed, left legged and left eyed.

Felix Hement remarked that it is an established fact that we all use one eye more than we do the other, which establishes as clear a case of "left and right eyedness" as though the same terms were used to denote a preference in the use of hands and feet.

If you want to decide as to whether your friends or relatives are right or left eyed give them a small telescope or spyglass to look through or have them take aim with a gun. We all take great interest in ascertaining the color size, shape and visual powers of our children's eyes, but how many of us stop to consider whether they are right or left eyed?

How Naval Officers Are Betrayed.

"You see that man pacing up and down while he waits for the car?" said the nautical looking man to a group of bystanders. "Well, I'll bet anything he's a naval officer."

"How do you know?" asked one of his audience.

"By his well kept hands I know he's not a merchant seaman. They work too hard. But, just the same, he's a seafaring man. Whenever you see a man pacing like that make up your mind he has paced the poop or quarter deck on many a night watch.

"I've paced a watch of four hours in a space that allowed only three steps and a shove each way. You have to do it to keep awake. I can tell that quarter deck pace in others because I've got it myself."

Pensions For Letter Carriers.

Cleveland, O., Nov. 7—The board of directors of the National Association of Letter Carriers announced a plan for a retirement association to be operated in conjunction with the other insurance association the purpose of which is to provide an annual pension fee for every carrier who has received and paid on a policy for 30 years, or who becomes disabled before the expiration of that time. The 19,000 members of the association are expected to become members of the retirement association. No aid is expected from the government.

Midshipmen Dismissed.

Washington, Nov. 7—The secretary of the navy signed the orders dismissing Midshipmen Joseph Drummond Little, John Henry Lofland and Earl Worden Chaffee from the service of the United States. All three midshipmen were members of the first class at the naval academy. They were convicted by court-martial on the charge of hazing. Little is appointed from Ohio, Lofland from Iowa and Chaffee from Wisconsin all in 1900.

Engine Boiler Explodes.

Columbus, O., Nov. 7—Two men were killed outright and several persons were hurt, one seriously, by the explosion of the boiler of a traction engine in the rear of the power plant at Ohio State university. The dead: Charles W. Pepper, owner of the engine; Milton H. Dalzarn, engineer. The injured: Frank Bradford, O. S. U. student; Professor Vernon H. Davis, O. S. U.; Mrs. F. L. Manter; Edgar Burke, student.

Brings red blood back to faded checks, restores the fire and vim of youth. That's what Rocky Mountain Tea will do. 35 cents in tea or tablet form. C. E. Anderson.

FOR SALE.

FOR SALE—Thirty head of young fine-wool ewes. Inquire of I. M. Smith, R. F. D. No. 1, Avondale, Ohio. 11

FORRENT—Two furnished rooms at corner South Third and Walnut streets. Inquire of A. J. Hill. 7

FOR RENT—House. Inquire at 226 Mulberry street. 7

FOR SALE—2 New Marlin repeating shot guns. Will sell for less than wholesale cost. Phone 718, Tunnel Hill, Ohio. 12

FOR SALE—House, 7 rooms. Call on Jno. L. Shaw, 339 S. Second street, or phone 267.

FOR SALE—4 room house and one half acre of ground. $335.00 cash. Located in Pleasant Valley, 1 mile south of Coshocton. See Chas. Bearkheimer, Conesville, O. 10.

FOR RENT.

FOR RENT—Good furnished room. Inquire at 115 South Third street.

FOR RENT—Half of a double house on North Tenth street. Inquire of M. S. Edwards, 311 North Tenth. 13

FOR RENT—Two business rooms in the Balch block also a frame house on the rear of lot. Inquire of Mrs. F. C. Balch or Citizens phone 403. 11

FOR RENT—Furnished room with modern conveniences. 212 S. Eight street. 11

FOR RENT—Furnished front room. Inquire 135 South Fourth street. 11

FOUND.

FOUND—Lady's shoulder cape. Owner may have same by calling at Mayor's office and paying for this ad. 10

PLUCKY LAD'S AMBITION

Sets Himself Rules of Life and Starts Out to Earn an Education.

Sixteen-year-old Harold Bember Parker of Lowell, Mass., arrived at Poughkeepsie recently after wandering from academy to academy seeking a chance to work for his board and an opportunity to study, says the New York World. In his dress suit case he carried a small card, which he produced as his guide in life. On the card was pasted a set of rules, clipped from a newspaper and said to have been pasted by Baron Rothschild in his bank. They read as follows:

Shun liquor.
Dare to go forward.
Never be discouraged.
Be polite to everybody.
Employ your time well.
Never tell business lies.
Pay your debts promptly.
Be prompt in everything.
Bear all troubles patiently.
Do not reckon upon chance.
Make no useless acquaintances.
Be brave in the struggle of life.
Maintain your integrity as a sacred thing.
Never appear to be something more than you are.
Take time to consider; then decide positively
Carefully examine into every detail of your business

"My mother is a poor widow," the lad said, "and after I had reached the second grade in the grammar school she found she would need my help. There was nothing for me to do but go to work in one of the Lowell mills. I started out to look for a job, and on my way I thought of the rules I found. I said to myself: 'If I go to work in a mill in Lowell, that will be the last of me. I must get an education before I can hope to be anybody or any big service to my mother.' I turned back and never went near the mill.

"A friend of my mother told her that I might get a chance at Newton school at Newton, N. J. I went there and worked six weeks, but found that I could not earn money enough to pay for such clothes as the professor told me I must have. I bought a football rig, and that used up my money, for I had earned only $35. I packed up and left Newton and went to Nyack. There was no room for me in the preparatory school there. The proprietor is the same man who owned the Newton school when Mr. Holly, who now publishes the Harvard Catalogue, was there and worked his way through school.

"I went from Nyack to Tarrytown, and the principal of the preparatory school there told me he had no place for me, but would write to my mother. At Peekskill the principal told me the same thing. Then I came to Poughkeepsie, hoping to get a chance in Riverview Military academy. I am obliged to sleep in the police station now, but I am not discouraged."

Wanted Money For Oberlin.

Kansas City, Nov. 7.—Another effort made before the general committee on church extension of the Methodist Episcopal church to secure assistance for the Methodists of Oberlin in the erection of a $25,000 church failed. The discussion brought about several pointed tilts and at one time Bishop Cranston objected to a statement made by Bishop Goodsell and the chair was forced to call for order.

Daisy—There's nothing like deep breathing and Rocky Mountain Tea to make broad shoulders, a fine figure and good health. Tea or tablet form, 35 cents. C. E. Anderson.

Sound Without Air.

Sound can be obtained without air if some elastic medium be interposed between the ear and the body that emits the sound, but sound cannot be transmitted through a perfect vacuum. Hawkesby proved that if the space between the sounding body and the ear be exhausted of air no sound will be audible.

Any medium, however—gaseous, liquid or solid—will if elastic transmit sound waves. Franklin, for instance having plunged his head under water, caused two stones to be struck together beneath the surface and at a distance of half a mile heard the blows distinctly. Colladon, another investigator, heard the sound of a bell struck under water in the lake of Geneva at a distance of nine miles.

It is well known that wood transmits sound in a remarkable manner. A person at one end of a wooden beam will hear a pin scratch made at the other end, though the person making it may hear no sound at all. This fact is sometimes employed as a test of the soundness of the beam, for the experiment will fail if the intervening wood be rotten.

A Book He Didn't Have.

At the very beginning of his editorial career a friend visited Henry Labouchere and, seeing a quantity of books around which had been sent in for review, offered to bet the editor of London Truth that there was one book he had not got in the office. Labouchere inquired the name of the book, and his friend promptly answered, "A Bible." With a laugh Labouchere offered to bet £10 that he had even that book. Turning the conversation in another direction, he furtively sent a note out into the clerk's office telling the boy to go downstairs and ask the booksellers underneath for the loan of a Bible. Presently he returned to the subject of the bet and, calling his assistant in, asked him whether he had a Bible in the office. The clerk produced the book, which Labouchere handed over to his friend, giving himself away, however, as he did so by saying sotto voce to the clerk, "I hope to goodness you didn't forget to cut the leaves!"

A Polite Denial.

Everybody knows the man who is careful never to say "No" abruptly in answer to a question. "No" is a hard word, but one may sometimes be made ridiculous by a reluctance to utter it, says an exchange.

A certain man who had this habit was once met by two ladies who had been discussing the peculiarity, and one of them said that she was positive she could make him say "Oh, no!" flatly. So she addressed him thus:

"Let me see, Mr. Smith; you are a widower, are you not?"

"As much a widower, madam," he answered, with a polite inclination of his head, "as it is possible for a man to be who has never married."

The lady had to own herself beaten.—Mobile Register.

More Harrowing.

"I noticed you yawning, colonel, while I was telling about my experiences in that flood. Did you ever have any adventures in a flooded country?"

"Well, suh, I onct had to spend the whole of a day and a night in a temperance hotel."—New York Times.

Reassuring.

"Don't be scared, Mr. Bird. I ain't goin' to shoot you. I only shoot lions an' tigers an' things like that."—Philadelphia Ledger.

A Reminder.

Ethel Summergirl And won't you forget me after you get back to New York?

Cholly Penshover—Not readily. I've drawn my salary two months in advance, and I won't be liable to forget where it went to.—Judge.

A RUNAWAY BICYCLE.

Terminated with an ugly cut on the leg of J. B. Orner, Franklin Grove, Ill. It developed a stubborn ulcer unyielding to doctors and remedies for four years. Then Bucklen's Arnica Salve cured. It's just as good for Burns, Scalds, Skin Eruptions and Piles. 25c, at C. E. Anderson's drug and book store, No. 2 Forbes block.

Dr. I. D. Seiler,

The Dentist,

Selby Building,

Over Siegrist & Williams' Drug Stor

A FAITHFUL CHIEFTAIN.

Remains of Noted Shawanese Taken from Pittsburg Burial Ground.

[Copyright 1903 by American Press Association.]

The removal of the old First Presbyterian church, Pittsburg, from its ancient site on Wood street to make room for a big business building makes necessary the abandonment of the historic old graveyard which has been for so many generations one of the quaintest sites of the city. Its removal draws attention to one very interesting grave dating from the century before the last. In the portion of the churchyard over by the Trinity church stands an old and much defaced headstone. If its inscription were restored it would read:

"Mio-Qua-Coo-Ua-Caw, or Red Pole, Principal Village Chief of the Shawanese Nation; Died at Pittsburg the 28th of January, 1797. Lamented by the United States."

The latter part of this inscription was literally true. Red Pole was a noted Shawanese chieftain of the powerful and warlike Shawanese tribe. He was a steadfast friend of the Americans, and in many instances did the frontier settlements an incalculable favor by warning them of approaching attacks on the part of the redskins. These great kindnesses he did because he looked on the presence of the white men as a blessing to the Indians, if the latter should be wise enough to learn the white man's virtues and shun his vices.

Red Pole's prominence and friendliness brought him into great esteem in the country along the upper Ohio valley and he was welcomed heartily wherever he went.

The winter of 1796-7 was an unusually rigorous season. It began early and was long continued. The snows were very deep and the temperature low for long periods. The rivers closed Nov. 23 and did not break up till Feb. 3. During that winter a party of Wyandot and Shawanese braves had made a visit of some importance to Philadelphia. When on their return they reached Pittsburg, Red Pole, who was one of the number, was taken sick with an affection of the lungs, resulting from the exposures of the perilous journey. Every care was given the sick man. Dr. Bedford, a leading physician of the infant city, and Dr. Carmichael, an army surgeon, attended him assiduously, but after lying with much suffering for six weeks the chief died. There was a ceremonious funeral and the burial was in the old ground now being disturbed. White and red men alike joined in doing honor to the memory of the one who had been a good friend to both.

And thus, in the heart of the town which has since grown to be the greatest industrial center in the world, the old Shawanese chief has slumbered on, all unconscious of the growth at his very side of a civilization the possibilities of which were but little appreciated in his day. C. L. SMITH.

The Unlucky One.

Jones—This talk about Friday being unlucky is all nonsense. My wife accepted me on Friday.

Smith—But how about your wife?—Judge.

THIS AND THAT.

Crisp Items of Information From Every Clime.

Sarah Ladd, 13, was struck by a train at Van Wert, O., and fatally injured.

Every policeman at Cambridge, O., is on strike because they are shy a month's salary.

Governor Nash has issued a proclamation designating Thursday, Nov. 26, as a day of Thanksgiving.

Sam Parks, New York walking delegate, was sentenced to two years and three months in Sing Sing prison.

Otis Loveland was sentenced at Columbus, O., to be electrocuted Feb 19, 1904, for complicity in the Geyer murder.

THE NORTH-WESTERN LINE

St. Paul Minneapolis Duluth

Four fast trains daily leave Chicago at 9:00 a.m., 6:30 p m., 10:00 p.m. and 3:00 a. m via the Chicago and North-Western Railway. These fast trains are equipped with all the conveniences of modern railway travel.

One of them, the electric lighted

North-Western Limited

leaving at 6:30 p. m. has Pullman drawing-room and compartment sleeping cars, buffet smoking cars, Book-lovers Library, dining car, free chair cars and day coaches. Other trains are equipped with Pullman drawing room sleeping cars, cafe and parlor cars and free chair cars.

Tickets, sleeping car reservations and full particulars on application.

N. M. BREEZE,

435 VINE ST., CINCINNATI, OHIO

NW39

NEWSPAPER ARCHIVE® NEWSPAPER ARCHIVE®

The Fountain Dry Goods Company.

FOUNTAIN ITEMS

More than three hundred new walking skirts received from the manufacturers this week.

We are prepared to fit almost everybody now with suits, cloaks and skirts. Never in the history of the Fountain's mercantile experience have we shown such a large variety of Ladies ready to wear garments of every character. We have just received also a large line of Misses and Childrens' skirts containing many new and pretty styles. You cannot fail to find just what you want in this line.

CHILDREN'S CLOAKS

We carry a very large assortment of Childrens' and Misses' Cloaks in almost every color you might desire. The cuts herein displayed will give you some idea of the styles that will be good for children and misses' wear. Remember when you put your money into a Cloak you should get one that has quality and durability. If you buy a WOOLTEX or PRINCESS you will take no chances. You are certain to get the best that is made. We are exclusive agents in this city for this famous make of Ladies' fine tailor made clothing. Hundreds of our customers have testified that they outwear and look better than anything they have ever had before. Onec a customer for these famous goods you will never want any other. There may be other good makes but none to compare with the Wooltex and Princess.

When you are ready to buy your fall coats and suits and skirts do not fail to come to the Fountain, Coshocton's big store, where everybody is welcome whether wishing to buy or not. Go through our many departments. Look all you please, take plenty of time, if you see anything you want we shall be pleased to sell it to you

New arrivals in seasonable merchandise during the past week: fleeced lined and woolen Underwear, cotton and woolen Hosiery, new novelties in dress goods, many new styles in black goods, new Flannel Waistings, yarns, knit goods, suiting Flannel, gowns for children, ladies, men at 50c, 75c and $1 00 each. 9x12 rugs in Brussels, Axminsters, Biglows, Electric and Royal Wiltons. These are new designs and colorings. If interested do not fail to see them before you buy. Come to Cshocton to do your fall trading; meet your friends at the Fountain where you can get everything that is good. Our prices are always the lowest when quality is considered. Remember we offer you trading facilities equal to any of our large city stores. We have provided every convenience for the comfort of our patrons to make shopping a real pleasure for you. Trade at the big store. Make it your stopping place while you are in the city. You are quite welcome.

Yours to please,

The Fountain Dry Goods Company.

THE WEATHER.

Partly cloudly tonight and Sunday. Sunday warmer.

THE FOOTBALL STRUGGLE IS ON

The Newark football team arrived here at noon and are battling with the Coshocton high school boys at Riverside park this afternoon. The high school rooters with their red and black ribbons are out in force and the contest is an exciting one.

CHAMBERLAIN'S COUGH REMEDY IS PLEASANT TO TAKE.

The finest quality of granulated loaf sugar is used in the manufcaure of Chamberlain's Cough Remedy, and the roots used in its preparation give it a flavor similar to maple syrup, making it quite pleasant to take. Mr. W. L. Roderick, of Poolesville, Md., in speaking of this remedy says: "I have used Chamberlain's Cough Remedy with my children for several years and can truthfully say it is the best preparation of the kind I know of. The children like it and it has no injurious after effect. For sale by C. E. Anderson.

The STAGE

Much that has been read in magazines and newspapers regarding "The Second Mrs. Tanqueray" has been of such a conflicting nature theatre goers will probably show a good deal of alacrity in determining for themselves the merits or demerits of Pinero's heroine and play at the Sixth Street theatre on Tuesday evening, Nov. 10, when Sadie Martinot will appear as Paula Tanqueray. Those who have fallen under the spell of Olga Nethersole and Mrs. Patrick Campbell have been noticeably strong in their expressions of sympathy for the second Mrs. Tanqueray, as well as for Aubrey Tanqueray, who more than fulfilled the obligations incurred by his second matrimonial venture, as a man of refinement and mental culture should.

Sadie Martinot's conception and exposition of "The Second Mrs. Tanqueray" makes this most complex character known and felt. In all the moods and caprices she is called upon to express, Miss Martinot displays a wide range of methods, fitting every situation Her gowns and jewels are in exquisite taste. Her supporting company and entire production are of the best, and the fact of a Pinero play being interpreted by such an actress as Miss Martinot should attract a crowded house

Do you feel mean, tired, fagged out, all run down, no ?e? Why not take Rocky Mountain Tea? Makes you well and keeps you well 35 cents. C E. Anderson.

THANKSGIVING EXCURSIONS

W & L E has made rate of one and one-third fares to all points within 150 miles of selling point account Thanksgiving Day Tickets sold Nov 25 and 26 return Nov 30

FACIALINE, THE BEAUTIFIER

If any person man, woman or child is troubled with pimples, tan freckles tan or is nat satisfied with her complexion, she may remove all these facial blemishes by the new beautifier called "Facialine"

Facialine is prepared by a careful chemist and is put up from a physicians prescription. It is perfectly harmless and will remove all skin blemishes if used according to directions, accompanying each box.

Send 50 cents to the Facialine Company, Warren, Ohio.

A Secret Society.

Mabel—A lot of us girls have established a secret society, Jack.

Jack—What are the objects of it?

Mabel—Why, we meet together and tell secrets, of course.

Brand of busy merchants—they use ads

THE CRAWFORD STORE

COSHOCTON, SATURDAY, NOVEMBER 7, 1903.

Rain or Shine Coats for Women

What's the use calling them just rain-coats when they are worn as much now when the sun shines as when it rains? Particularly those distinguished-looking tweed coats that are all the rage this fall.

The tweed is rain-proofed by a secret process just as other rain-coats are, yet the coat shows no traces of it and looks for all the world like a Scotch wrap that can be worn at any time.

Nearly all have little military capes over the shoulders, and there is more than beauty in this, for even a rain-proofed garment cannot prevent water sometimes from soaking through the seams, and these little capes cover the seams in the shoulders just as shingles cover a roof. $10.00 will buy a Tweed. $15.00 or $20.00 will buy a much better one.

We also have some good Storm Coats as low as nine dollars.

Our Window Display will give you some idea of these garments, but we have many more.

The Crawford Store Co.

For plumbing and gas-fitting that lasts, go to William Corder, old Eureka laundry stand, Main street. Citizens' phone 126, residence 475. 7

Yocum's Practical Business Schools afford the Very Best Business Training that money can buy. SCHOOLS at Wooster, Massillon, New Philadelphia, Findlay and Coshocton, Ohio. For full particulars of nearest school, address H. G. YOCUM, Gen. Mgr., Massillon, O.

D. D. BOYD, The Real Estate Man

Has some fine bargains in Farm Lands and City Property.

No. 127 Park Avenue. Phone 213.

NOTICE

Notice is hereby given that the partnership lately existing between us, the undersigned Frank McCullough and Frank Coen, carrying on business McCullough and Coen at Coshocton, Ohio, under the style or firm of McCullough and Coen, was on the 6th day of November, 1903, dissolved by mutual consent, and that the business in the future will be carried on by the said Frank McCullough

Frank Coen.
7-11-21 Frank McCullough.

CUT PRICES ON MEAT

For a short time only for benefit of patrons and consumers.

Terms cash.

Bacon, 14 cents per lb.
Hams, 14 cents per lb.
Steaks, 10 to 14 cents per lb.
Roasts, 8 to 10 cents per lb
Boiling Meat, 5 to 8 cents per lb.
Pork, 8 to 12½ cents per lb.
Sausage, 12½ cents per lb
Lard, 12½ cents per lb.

J. F. Albertson

Arcade Meat Market

1006 Main St. Both Phones

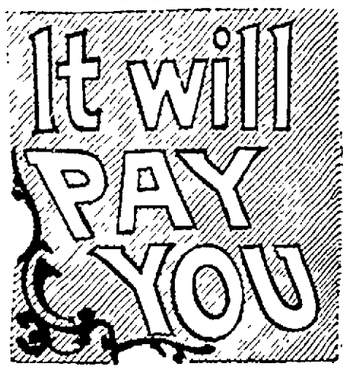

To investigate our prices on Solid Silverware before you decide to buy plated.

No use wasting your money on Imitation Silver Spoons when Solid Silver ones can be had for

$3.25 A SET.

Our stock is now bristling with new and natty fall designs.

Signet Rings and Pearl Brooches are in big demand.

BURNS & GOSSER, JEWELERS

Demonstration and Free Samples

You are cordially invited to attend the free sample display of our new line of Ko We Ba Brand Canned Fruits and Vegetables, also our fine line of Preserves, Butters and Mince Meat to be given on Saturday and Monday. An opportunity of a lifetime. Don't miss it. All are welcome.

THE OPEN FRONT

438 Main Street. - - - - Phone 696

COSHOCTONIANS

(Continued from first page)

swarm over here. Seriously, the formation of the society will be a good thing as it will bind the people here closer for sympathy in distress of its members and in many other ways will make it pleasant for the Coshocton people who visit the city or who move here. Later it is contemplated to have headquarters presided over by the daughter of some former Coshocton citizen where a directory of Coshocton county people will be kept and Coshocton county newspapers will be kept on file

Miss Annie Buland, Little Falls, Minn - "I like Rocky Mountain Tea very much, will not be without it." Greatest remedy on earth for suffering women. 35 cents. C E Anderson.

FOR RENT Large front room furnished, with hot and cold water and bath In rear of C. M. Hays jewelry store. Inquire 122 S. Fourth st 11

Bendure has too many bargains to mention here, you had better consult him at his office. 7

"Drys" Win Hot Fight.

Millersburg, O. Nov. 6—Fredericksburg, the place where there were two dynamite explosions recently on account of the high tension in the election under the Beal law, has gone "dry" again by a vote of 86 to 17. The fight was a bitter one and the liquor league did everything possible to overthrow the Anti-Saloon league long time dry town but failed.

H. A. WOLFE,

Funeral Director and Embalmer.

Also Lady Embalmer for Women and Children, when desired. Prompt and Personal Attention given day or night.

WOLFE FURNITURE COMPANY,

Store { Citizens' 'Phone 425 / Bell 'Phone 244. Residence { Citizens' 536. / Bell 2303.

Trunks and valises. J. E. Glass. Smith's Drug and Book store

NewspaperARCHIVE® NewspaperARCHIVE®